

78695

410818

**of
Stevens Creek**

INVOICE

4590 STEVENS CREEK BOULEVARD SAN JOSE, CA 95129
(408) 247-2550
SERVICE: (408) 249-1811
www.stevenscreekhonda.com

PAGE 1



SERVICE ADVISOR: 233 JEANETTE RODRIGUEZ

COLOR	YEAR	MAKE/MODEL	VIN	LICENSE	MILEAGE IN	TAG
BLACK	00	HONDA S2000	JHMAP1145YT001032	STWOK	2796/2796	T534
DEL DATE	PROD. DATE	WARR. EXP.	PROMISED	PO NO.	PAYMENT	INV. DATE
			WAIT 16FEB02		WTY	16FEB2002
R.O. OPENED	OPTIONS: STK:28092A DLR:206795					
16FEB02	16FEB02					

LINE	OPCODE	TECH	TYPE	HOURS	LIST	NET	TOTAL
------	--------	------	------	-------	------	-----	-------

A CUSTOMER STATES THAT BATTERY KEEPS GOING DEAD. HE HAS TO KEEP RECHARGING THE BATTERY EVERY COUPLE OF DAYS

CAUSE: 1

S199 GENERAL

786 WSP

1 333754 W-BAT (51/440AMP70)

(N/C)
(N/C)

PARTS: 0.00 LABOR: 0.00 OTHER: 0.00 TOTAL LINE A: 0.00

CHECKED BATTERY VOLTAGE, TEST STATES THAT BATTERY HAS TOO LOW OF OF CHARGE. RECHARGED AND RECHECKED. BATTERY STILL FAILED LOAD TEST. NOTE: RECOMMEND REPLACING BATTERY. REPLACED BATTERY AS NEEDED

AT HONDA OF STEVENS CREEK OUR GOAL IS TO MAKE YOU VERY SATISFIED WITH THE WORK WE PERFORMED ON YOUR VEHICLE. IF YOU CAN NOT GRADE US WITH AN EXCELLENT SCORE PLEASE CALL US AND LET US KNOW WHAT WE CAN DO TO EARN THIS RATING THANK YOU VERY MUCH!!!!!!!

<p>Stevens Creek HONDA</p>	ORIGINAL ESTIMATE: \$ _____		FINAL REVISED ESTIMATE: \$ _____			DESCRIPTION	TOTALS	
	DATE	TIME	PHONE #	AUTHORIZED	ADDITIONAL AMOUNT	REVISED TOTAL	LABOR AMOUNT	0.00
							PARTS AMOUNT	0.00
							GAS, OIL, LUBE	0.00
							SUBLET AMOUNT	0.00
							MISC. CHARGES	0.00
							TOTAL CHARGES	0.00
							ADJUSTMENTS	0.00
							SALES TAX	0.00
							PLEASE PAY THIS AMOUNT	0.00

I ACKNOWLEDGE NOTICE AND ORAL APPROVAL OF AN INCREASE IN THE ORIGINAL ESTIMATE PRICE.

I ACKNOWLEDGE RECEIPT OF VEHICLE AND I HAVE RECEIVED A COPY OF THIS INVOICE.

ALL PARTS ARE NEW UNLESS SPECIFIED OTHERWISE.

BAR# AA 003920 EPA# CAD 981448871

CUSTOMER COPY

HONDA

78695

410911

**of
Stevens Creek**

INVOICE

4590 STEVENS CREEK BOULEVARD SAN JOSE, CA 95129
(408) 247-2550
SERVICE: (408) 249-1811
www.stevenscreekhonda.com

DUPLICATE 1
PAGE 1



SERVICE ADVISOR: 233 JEANETTE RODRIGUEZ

COLOR	YEAR	MAKE/MODEL	VIN	LICENSE	MILEAGE IN	TAG
BLACK	00	HONDA S2000	JHMAP1145YT001032	STWOK	2796/2796	T534
DEL DATE	PROD. DATE	WARR. EXP.	PROMISED	PO NO.	PAYMENT	INV. DATE
			15:48 16FEB02		CASH	16FEB2002
R.O. OPENED		OPTIONS: STK:28092A DLR:206795				
16FEB02		16FEB02				

LINE	OPCODE	TECH	TYPE	HOURS	LIST	NET	TOTAL
------	--------	------	------	-------	------	-----	-------

A	BATTERY WAS PRORATED						
	NOTE						
		2	CP			50.00	50.00
PARTS:		0.00	LABOR:	50.00	OTHER:	0.00	TOTAL LINE A: 50.00

BATTERY WAS PRORATED. CUSTOMER IS ONLY TO PAY 50.00 PER JIM DUFFER.

EST: 50.00 16FEB02 10:51 SA: 233

AT HONDA OF STEVENS CREEK OUR GOAL IS TO MAKE YOU VERY SATISFIED WITH THE WORK WE PREFORMED ON YOUR VEHICLE. IF YOU CAN NOT GRADE US WITH AN EXCELLENT SCORE PLEASE CALL US AND LET US KNOW WHAT WE CAN DO TO EARN THIS RATING THANK YOU VERY MUCH!!!!!!!

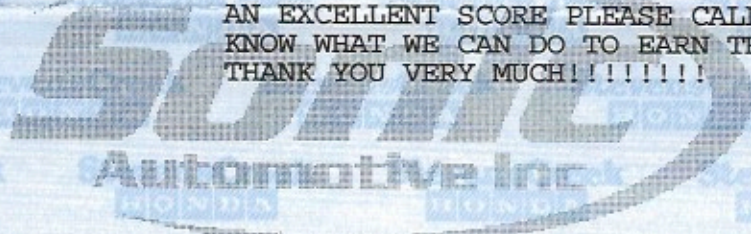

PAID
FEB 16 2002
BY: *CL23*

Stevens Creek HONDA	ORIGINAL ESTIMATE: \$ _____		FINAL REVISED ESTIMATE: \$ _____		DESCRIPTION	TOTALS		
	DATE	TIME	PHONE #	AUTHORIZED	ADDITIONAL AMOUNT	REVISED TOTAL	LABOR AMOUNT	50.00
							PARTS AMOUNT	0.00
							GAS, OIL, LUBE	0.00
							SUBLET AMOUNT	0.00
							MISC. CHARGES	0.00
							TOTAL CHARGES	50.00
							ADJUSTMENTS	0.00
							SALES TAX	0.00
	I ACKNOWLEDGE NOTICE AND ORAL APPROVAL OF AN INCREASE IN THE ORIGINAL ESTIMATE PRICE.					I ACKNOWLEDGE RECEIPT OF VEHICLE AND I HAVE RECEIVED A COPY OF THIS INVOICE.		PLEASE PAY THIS AMOUNT

ALL PARTS ARE NEW UNLESS SPECIFIED OTHERWISE.

BAR# AA 003920 EPA# CAD 981448871

CUSTOMER COPY



We've Changed our Name, Everything else stays the Same!

Invoice
09/28/2002 17:12 522
TRANSACTION #: IN11135229
Original
Created From #: 11130185



VEH: 00 HONDA S2000
LICENSE: STWOK
MILEAGE: 3326
VIN/STOCK:
PD#:

YOU SHOULD KNOW... As a Tires Plus customer, you have a choice of whether or not any work will be performed on your vehicle. It is important to us that we provide the necessary information so that you are able to make informed decisions. Therefore, we have itemized the parts and services by the following categories.

IMMEDIATE ATTENTION

PREVENTIVE MAINTENANCE

IMPROVED PERFORMANCE

You may need these items due to:

- Component no longer performs intended purpose
- Component does not meet a design specification (regardless of performance)
- Component is missing

These are optional items

- Comply with maintenance recommendations by the vehicle's original equipment manufacturer (OEM)
- Comply with recommendations by the tire manufacturer
- Component is close to the end of its useful life (just above the discard specifications, or weak, etc.)

These are optional items

- Address a customer request or convenience (stiffer ride, enhance performance, eliminate noise, etc.)
- Although many aftermarket manufacturers claim improved performance over the original equipment manufacturer, we can only rely upon their testing results, and cannot confirm their claims of performance.

QTY	STOCK NUMBER	DESCRIPTION	PARTS	LABOR/OTHER	EXTENSION
1.006	1425	205/55ZR16 BSTN 502 FOLE	272.99		272.99
1.0RVS		RUBBER VALVE STEM	3.00		3.00
1.0L1100		MOUNT - STEEL WHEEL WWP			
1.0LIFETIME WH		BALLIFETIME WHEEL BALANCE		11.00	11.00
1.0WHEEL WT STD		STANDARD WHEEL WEIGHT		1.00	1.00
1.0WC1		WE USE NEW/USED/RECYCLED			
1.0WC2		WHEEL WEIGHTS			
1.0CRF		CALIFORNIA RECYCLING FEE		1.00	1.00
1.0WDF		WHEEL WORKS DISPOSAL FEE		2.75	2.75
1.0ND TORQUE					
1.0ND PRESSURE					

 * CAUTION: If your car has aftermarket alloy, mag or aluminum *
 * wheels, you must re-check the lug nuts on each wheel after 20 *
 * miles. *
 * *
 * By signing below, I acknowledge this as notice that I must *
 * re-check all the vehicle's lug nuts after 20 miles and the *
 * importance of re-checking the lug nuts. *

Customer will try to find O.E
 Tire (205-55-16 502)
 we'll fake tire's back if Customer
 are able to find O.E tire

[Signature]

- Component no longer performs intended purpose
- Component does not meet a design specification (regardless of performance)
- Component is missing

- Comply with maintenance recommendations by the vehicle's original equipment manufacturer (OEM)
- Comply with recommendations by the tire manufacturer
- Component is close to the end of its useful life (just above the discard specifications, or weak, etc.)

- Address a customer request or convenience (stiffer ride, enhance performance, eliminate noise, etc.)
- Although many aftermarket manufacturers claim improved performance over the original equipment manufacturer, we can only rely upon their testing results, and cannot confirm their claims of performance.

QTY	STOCK NUMBER	DESCRIPTION	PARTS	LABOR/OTHER	EXTENSION
1.00	1425	205/55ZR16 BSTN 502 POLE	272.99		272.99
1.0	ORVS	RUBBER VALVE STEM	3.00		3.00
1.0	OL1100	MOUNT - STEEL WHEEL WWP			
1.0	LIFETIME WH	LIFETIME WHEEL BALANCE		11.00	11.00
1.0	WHEEL WT STD	STANDARD WHEEL WEIGHT		1.00	1.00
1.0	OWC1	WE USE NEW/USED/RECYCLED			
1.0	OWC2	WHEEL WEIGHTS			
1.0	OCRF	CALIFORNIA RECYCLING FEE		1.00	1.00
1.0	OWWDF	WHEEL WORKS DISPOSAL FEE		2.75	2.75
1.0	OND TORQUE				
1.0	OND PRESSURE				

* CAUTION: If your car has aftermarket alloy, mag or aluminum * * wheels, you must re-check the lug nuts on each wheel after 20 * * miles. * * * * By signing below, I acknowledge this as notice that I must * * re-check all the vehicle's lug nuts after 20 miles and the * * importance of re-checking the lug nuts. * *****					

Customer will try to find O.E
Tire (205-55-16 502)
we'll fake tire's back if customer
are able to find O.E tire

[Signature]

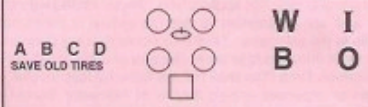

CAUTION: If your car has aftermarket alloy, mag or aluminum wheels, you must re-torque the lug nuts on each wheel after 20 miles, after this installation. Tires Plus will provide this service free of charge. By signing below, I acknowledge this as notice that I must re-torque all the vehicles lug nuts after 20 miles after this installation, and the importance of re-torquing the lug nuts.

ESTIMATED COSTS

Total Parts 275.99 Labor 11.00 Other 4.75

TOTAL PARTS AND LABOR	291.74
SALES TAX	
TRANSACTION TOTAL	23.08
	314.82

I hereby authorize the repair work to be done along with the necessary materials. Tires Plus and its employees may operate above vehicle for purposes of testing, inspection or delivery at my risk. An express mechanic's lien is acknowledged on above vehicle to secure the amount of repairs thereto. It is also understood that Tires Plus will not be held responsible for or loss or damage to vehicle or articles left in vehicle in case of fire, theft or any other cause beyond Tires Plus control. ALL PARTS AND MERCHANDISE ARE NEW UNLESS NOTED. (R REMANUFACTURED, U -USED).

RETURN PARTS DISCARD PARTS

REVISED ESTIMATE - ADDITIONAL WORK

FINAL INVOICE

PARTS _____ LABOR _____ TOTAL _____
 AUTHORIZED BY _____ IN PERSON BY PHONE
 DATE _____ TIME _____ CALLED BY _____ PHONE NUMBER _____

I acknowledge that the itemized parts and services performed on my vehicle are the items that I authorized, I agree to pay the amount shown on this invoice, and I acknowledge taking possession of my vehicle.

X _____
SIGNATURE

I acknowledge notice and oral approval of an increase in the original estimated price X _____

X _____
SIGNATURE

- Component no longer performs intended purpose
- Component does not meet a design specification (regardless of performance)
- Component is missing

- Comply with maintenance recommendations by the vehicle's original equipment manufacturer (OEM)
- Comply with recommendations by the tire manufacturer
- Component is close to the end of its useful life (just above the discard specifications, or weak, etc.)

- Address a customer request or convenience (stiffer ride, enhanced performance, eliminate noise, etc.)
- Although many aftermarket manufacturers claim improved performance over the original equipment manufacturer, we can only rely upon their testing results, and cannot confirm their claims of performance.

QTY	STOCK NUMBER	DESCRIPTION	PARTS	LABOR/OTHER	EXTENSION
1.006	1425	205/55ZR16 B8TN 802 POLE	262.99		262.99
<p>CAUTION: If your car has aftermarket alloy, mag or aluminum wheels, you must re-torque the lug nuts on each wheel after 20 miles, after this installation. Tires Plus will provide this service free of charge. By signing below, I acknowledge this as notice that I must re-torque all the vehicles lug nuts after 20 miles after this installation, and the importance of re-torquing the lug nuts.</p>					

A B C D W I
 SAVE OLD TIRES B O

ESTIMATED COSTS

I hereby authorize the repair work to be done along with the necessary materials. Tires Plus and its employees may operate above vehicle for purposes of testing, inspection or delivery at my risk. An express mechanic's lien is acknowledged on above vehicle to secure the amount of repairs thereto. It is also understood that Tires Plus will not be held responsible for or loss or damage to vehicle or articles left in vehicle in case of fire, theft or any other cause beyond Tires Plus control. ALL PARTS AND MERCHANDISE ARE NEW UNLESS NOTED. (R REMANUFACTURED, U -USED).

Total Parts 262.99 Labor Other

Cash = Check = Card 1 = 284.69
 Card 2 =

TOTAL PARTS AND LABOR
 SALES TAX

262.99

TRANSACTION TOTAL

21.70

REVISED ESTIMATE - ADDITIONAL WORK

FINAL INVOICE

PARTS _____ LABOR _____ TOTAL _____

AUTHORIZED BY _____ IN PERSON BY PHONE

DATE _____ TIME _____ CALLED BY _____ PHONE NUMBER _____

I acknowledge notice and oral approval of an increase in the original estimated price

I acknowledge that the itemized parts and services performed on my vehicle are the items that I authorized, I agree to pay the amount shown on this invoice, and I acknowledge taking possession of my vehicle.

SIGNATURE

SIGNATURE

B.A.R. # AA208932

1766 EMBARCADERO ROAD
PALO ALTO, CA 94303-3302

EPA #
CAD-982014227

PHONE (650) 856-6000 FAX (650) 843-1934
www.andersondirect.com

NOTICE TO CONSUMER: PLEASE READ IMPORTANT WARRANTY INFORMATION ON BACK.

CUSTOMER NO. 61392	ADVISOR TIM KWAK	929	TAG NO. 646	INVOICE DATE 08/13/05	INVOICE NO. HOC5287224
	LICENSE NO.		MILEAGE 4,337	COLOR BLACK PEARL	STOCK NO.
	YEAR / MAKE / MODEL 00/HONDA/S2000 2DR/2DR			DELIVERY DATE 09/26/99	DELIVERY MILES 22
	VEHICLE I.D. NO. J H M A P 1 1 4 5 Y T 0 0 1 0 3 2			SELLING DEALER NO.	PRODUCTION DATE
	F.T.E. NO.		P.O. NO.	B.O. DATE 08/13/05	
	COMMENTS				MO: 4337

[HN#] 0384

LABOR & PARTS-----

J# 1 70HOZ-04-033 S2000 TAILLIGHT SIDE TECH(S):233 WARRANTY
NONCOMPLIANCE RECALL: S2000 TAILLIGHT SIDE MARKERS. THE
LENSES OF THE TAILLIGHT SIDE MARKERES AND SIDE REFLECTORS
WERE IMPROPERLY MANUFACTURED AND MAY NOT RETAIN THEIR
COLOR OVER TIME.
TEMPLATE 04-033A OP# 714101 .4 FP# 33551-S2A-A01 DC 5S2 SC
P35
REPLACE LEFT AND RIGHT TAILLIGHTS AND THE TAILLIGHT GASKETS.

PARTS-----	QTY----	FP-NUMBER-----	DESCRIPTION-----	UNIT PRICE-	
JOB # 1	1	06330-S2A-305	KIT,LIGHT 06999		WARRANTY
		2000 S2000 TAIL-LIGHT UPDATE			
				JOB # 1 TOTAL PARTS	0.00
				JOB # 1 TOTAL LABOR & PARTS	0.00

ESTIMATE-----

CUSTOMER HEREBY ACKNOWLEDGES RECEIVING
ORIGINAL ESTIMATE OF \$0.00 (+TAX)

COMMENTS-----

WAITER-SOP IN PARTS-AARON

TECHNICIAN CERTIFICATION-----

233 ROBERT CANARIO D005760

TOTALS-----

*****	TOTAL LABOR....	0.00
AMERICAN HONDA RANDOMLY SENDS A SURVEY	TOTAL PARTS....	0.00
PLEASE TAKE A FEW MINUTES TO FILL IT OUT	TOTAL SUBLET...	0.00
IF WE DID NOT PROVIDE EXCELLENT SERVICE	TOTAL G.O.G....	0.00
IN ANY WAY-PLEASE CALL THE SERVICE	TOTAL MISC CHG..	0.00
DIRECTOR-JEANETTE BALDWIN AT 650-843-6040	TOTAL MISC DISC	0.00
*****	TOTAL TAX.....	0.00
WE APPRECIATE YOUR BUSINESS	TOTAL INVOICE \$	0.00

CUSTOMER SIGNATURE

B.A.R.# AA208932

1766 EMBARCADERO ROAD
PALO ALTO, CA 94303-3302

EPA #
CAD-982014227

PHONE (650) 856-6000 FAX (650) 843-1934
www.andersondirect.com

NOTICE TO CONSUMER: PLEASE READ IMPORTANT WARRANTY INFORMATION ON BACK.

RECOMMENDED SERVICES

OPERATION	OPERATION DESCRIPTION	MO/MI	TOTAL	OPERATION	OPERATION DESCRIPTION	MO/MI	TOTAL
17HOZ-TBELT	RPL TIMING BELT ONLY	MO	0.00	17HOZ-TBELTC	RPL TMNG BELT COMPLT	MO	0.00

SERVICE HISTORY

DATE	REPAIR ORDER	MILEAGE	ADVISOR	TECHNICIAN	TYPE	OPERATION	OPERATION DESCRIPTION
12/07/00	186576	1487	294	024	W	70HOZ-00-078	S200 BELT RETRACTOR
09/16/99	156922	18	8062	024	W	70HOZ-00-020	S2000 CONV TOP
09/16/99	156923	18	205	219	I	99HOZ-PDI	PDI - DEALER PREP ON NEW CARS
				219	I	49HOZ-01	ACCESSORY INSTALL
				219	I	49HOZ	ACCESSORY INSTALL
				219	I	49HOZ-PP	TOUCH OF CLASS

SALESPERSON NO. 136

S E R V I C E

STATE REG# AA208932

VEHICLE I.D. NO. JHMAP1145YT001032	YEAR/MAKE/MODEL 00/HONDA/S2000 2DR/2DR	PRODUCTION DATE	STOCK NO.	LICENSE NO.	R.O. NO.
CUSTOMER NO. 61392	SERVICE CONTRACT ANFS	DELIVERY DATE 09/26/99	DELIVERY MILES 22	SELLING DEALER NO.	287224
CONTRACT NO.	CONTRACT NO.	EXPIRATION DATE	EXPIRATION MILES	EXPIRATION DATE	08/13/05
EXPIRATION DATE	EXPIRATION MILES	EXPIRATION DATE	EXPIRATION MILES	EXPIRATION DATE	646
BLACK PEARL /	BLACK PEARL /	BLACK PEARL /	BLACK PEARL /	BLACK PEARL /	BLACK PEARL /
RBO	M/MC	AIR COND.	PS.	TRANS.	MILEAGE
HOZZ					4,337
ADVISOR NO.	ADVISOR	ADVISOR NO.	ADVISOR	ADVISOR NO.	ADVISOR
929	TIM KWAK	929	TIM KWAK	929	TIM KWAK

I hereby authorize the repair work herein set forth to be done with the necessary material and sublet repairs. I agree that you are not responsible for any delays caused by availability of parts or delays in parts shipments by the supplier or transporter. I hereby grant you and/or your employees permission to operate the vehicle herein described on city, highways or elsewhere for the purpose of testing and/or inspection. An express mechanic's lien is hereby acknowledged on the above vehicle to secure the amount of repairs thereto. Receipt of vehicle described herein for repair or alteration is hereby acknowledged by dealer. Said customer is hereby notified that the said property is not insured or protected to the amount of actual cash value thereof, or otherwise, by the undersigned dealer against loss occasioned by theft, fire or vandalism while the property remains with the dealer. Customer states no articles of personal property have been left in the vehicle, and the dealer is not responsible for inspection thereof. Customer will be responsible for payment of reasonable attorney fee and costs in the event suit is brought for collection. I hereby appoint Allison BMW as my attorney in fact and empower you to negotiate and cash any draft or instrument issued in payment of this repair order, by any third party in my name and to sign my name thereto.

JOB

ORIGINAL CUSTOMER ESTIMATE: TOTAL 0.00

X

COMMENTS : WAITER-SOP IN PARTS-AARON

W * 70HOZ-04-033 S2000 TAILLIGHT SIDE
NONCOMPLIANCE RECALL: S2000 TAILLIGHT SIDE MARKERS. THE LENSES OF THE TAILLIGHT SIDE MARKERES AND SIDE REFLECTORS WERE IMPROPERLY MANUFACTURED AND MAY NOT RETAIN THEIR COLOR OVER TIME.

DATE	TIME	PHONE# OR IN PERSON	AUTHORIZED BY	ADDITIONAL AMOUNT
REASON			HAZ. WASTE FEE	REVISED TOTAL
			\$	\$
DATE	TIME	PHONE# OR IN PERSON	AUTHORIZED BY	ADDITIONAL AMOUNT
REASON			HAZ. WASTE FEE	REVISED TOTAL
			\$	\$
DATE	TIME	PHONE# OR IN PERSON	AUTHORIZED BY	ADDITIONAL AMOUNT
REASON			HAZ. WASTE FEE	REVISED TOTAL
			\$	\$

ALL PARTS REMOVED WILL BE DISCARDED UNLESS OTHERWISE REQUESTED PRIOR TO BEGINNING WORK. ALL PARTS ARE NEW UNLESS OTHERWISE SPECIFIED.

SAVE PARTS FOR CUSTOMER YES NO

CALL WHEN COMPLETE YES NO

BY LAW, YOU MAY CHOOSE ANOTHER LICENSED SMOG CHECK FACILITY TO PERFORM ANY NEEDED REPAIRS OR ADJUSTMENTS WHICH THE SMOG CHECK TEST INDICATES ARE NECESSARY.

I understand that my Engine/Transmission will be reassembled within _____ days of the date above. If I choose not to authorize repairs recommended the charge for reassembly will be \$ _____

X

PRIOR DAMAGE

RF RR
F R
LF LR

NOTE ANY AND ALL PRIOR DAMAGE TO VEHICLE

TERMS: CASH OR APPROVED CREDIT CARDS UNLESS PRIOR ARRANGEMENTS HAVE BEEN MADE

420566 RRLWC 1-800-559-3676

Anderson HONDA

OUR VALUED CUSTOMER

Steve Schaefer
Service Consultant

J. Santos
Certified Technician

YOUR VEHICLE

Year 2000	Make Honda	Model S2000	Engine Type 2.0L 4-cyl DOHC (MFI)
Odometer 5,908	VIN # JHMAP1145YT001032	License #	Date 8/21/2010

Table of Contents...



Original Customer Requests



Package Results



Recommended Services



Original Customer Requests

The following is what you requested we perform or investigate regarding your vehicle:

- ✓ A. REPLACE TRANSMISSION FLUID
- ✓ B. REPLACE DIFF VT-M FLUID
- ✓ C. BRAKE SYSTEM FLUSH
- ✓ D. ADVISE ON COOLANT
- ✓ E. ANDERSON HONDA EXPRESS INSPECTION



Package Results

Anderson Honda World Class Express-1

Cautioned Task	Observation	Recommendation
Battery Performance	Found battery voltage to be low	Replace battery
Measure Left Rear tire tread depth	4/32" (3.175 MM)	
Measure Right Rear tire tread depth	4/32" (3.175 MM)	
Inspect overall condition (all tires)	Found rear tires showing wear	inspect at next service

Passed Task	Observation	Recommendation
Check brake fluid level/condition	Brake fluid not topped up (brake fluid level may indicate pad wear)	
Measure Right Front tire tread depth	5/32" (3.967 MM)	
Measure Left Front tire tread depth	5/32" (3.967 MM)	
Check tire pressure	We set your tire pressure to factory specifications	

Passed Tasks

- ✓ Check engine oil level/condition
- ✓ Check brake light operation
- ✓ Check blower motor operation (all speeds)
- ✓ Inspect onboard diagnostics system (check engine light)
- ✓ Re-Set Maintenance indicator
- ✓ Inspect rear axle CV joints and boots
- ✓ Check rear axle seals for leaks
- ✓ Check cooling system for leaks
- ✓ Inspect wiring harness and connections
- ✓ Inspect accessory drive belts
- ✓ Check clutch hydraulic fluid level/condition
- ✓ Check horn operation
- ✓ Inspect engine mounts
- ✓ Inspect front suspension bushings
- ✓ Measure Left Front tire tread depth
- ✓ Check engine coolant level/condition
- ✓ Check back-up light operation
- ✓ Check air conditioning operation
- ✓ Check headlight low and bright beam
- ✓ Inspect headlight assemblies for cracks/damage and discoloration
- ✓ Check rear differential fluid level/condition
- ✓ Check rear differential for leaks
- ✓ Check clutch hydraulic system for leaks
- ✓ Inspect fuel hoses, lines, and connections
- ✓ Inspect cooling system hoses
- ✓ Inspect u-joints and driveline slip-joints
- ✓ Check brake system for leaks
- ✓ Check front strut/shock mounts
- ✓ Inspect rear suspension bushings
- ✓ Check tire pressure
- ✓ Check hazard light operation
- ✓ Check taillight, turn signal, side marker, and license plate lights
- ✓ Inspect SRS diagnostic system (SRS warning light)
- ✓ Check windshield wiper/washer operation
- ✓ Check brake fluid level/condition
- ✓ Check manual transmission fluid level and condition
- ✓ Check engine for oil leaks
- ✓ Inspect battery terminals/cables
- ✓ Inspect fuel injection system
- ✓ Inspect heater hoses
- ✓ Check windshield washer fluid level/condition
- ✓ Inspect brake hoses and lines
- ✓ Check rear strut/shock mounts
- ✓ Measure Right Front tire tread depth



Recommended Services

Our technicians recommend the following services for your vehicle.

Original Customer Requests		Cost	Declined	Approved	
A. REPLACE TRANSMISSION FLUID		\$89.95		X	
B. REPLACE DIFF VT-M FLUID		\$89.95		X	
C. BRAKE SYSTEM FLUSH		\$129.95		X	
D. ADVISE ON COOLANT		\$0.00		X	
E. ANDERSON HONDA EXPRESS INSPECTION		\$0.00		X	
Package Results		Status	Cost	Declined	Approved
Replace battery		Caution	\$140.00	X	
Totals, Taxes and Fees		Cost	Declined	Approved	
Estimate Subtotal		\$449.85	\$140.00	\$309.85	
Estimate Valid for 30 days		\$0.00		\$0.00	
Tax 9.25%		\$0.00		\$0.00	

Totals, Taxes and Fees		Cost	Declined	Approved
Estimate Total		\$449.85		\$309.85

CUSTOMER #: 61392

417133



INVOICE

1766 EMBARCADERO RD.
PALO ALTO, CA 94303-3302
(650) 843-6041 FAX (650) 843-1934
www.andersondirect.com

PAGE 1

SERVICE ADVISOR: 783 STEVE SCHAEFER

Table with columns: COLOR, YEAR, MAKE/MODEL, VIN, LICENSE, MILEAGE IN / OUT, TAG. Row 1: BLACK-PEAR, 00, HONDA S2000, JHMAP1145YT001032, 5908/5909, T987. Row 2: DEL. DATE, PROD. DATE, WARR. EXP., PROMISED, PO NO., RATE, PAYMENT, INV. DATE. Row 3: 26SEP99 DD, 16:00 21AUG10, CASH, 21AUG10. Row 4: R.O. OPENED, READY, OPTIONS: ENG:2.0_LITER TRN:6_SPEED_MANUAL 2)0384/

Table with columns: LINE, OPCODE, TECH, TYPE, HOURS, LIST, NET, TOTAL

A REPLACE TRANSMISSION FLUID
CAUSE: MAINTENANCE

M3 REPLACE TRANSMISSION FLUID

8141 C

4 08798-9031 FLUID, MT

1 90471-PX4-000 WASHER, DRAIN (18MM)

HAZT HAZARADOUS WASTE DISPOSAL FEE

8141 CHAZ

PARTS: 38.55 LABOR: 51.40 OTHER: 0.00 TOTAL LINE A: 89.95

CHANGED MANUAL TRANSMISSION FLUID

B REPLACE DIFF VT-M FLUID

CAUSE: MAINTENANCE

M6 CHANGE REAR DIFFERENTIAL FLUID

8141 C

2 08798-9031 FLUID, MT

PARTS: 17.94 LABOR: 72.01 OTHER: 0.00 TOTAL LINE B: 89.95

CHANGED REAR DIFFERENTIAL FLUID

C BRAKE SYSTEM FLUSH

CAUSE: DUE TO AGE AND OR CONDITION OF FLUID

ASBF BRAKE SYSTEM FLUSH

8141 C

1 6001 MOC BRAKE FLUID

PARTS: 45.95 LABOR: 84.00 OTHER: 0.00 TOTAL LINE C: 129.95

FLUSHED BRAKE FLUID AT ALL 4 WHEELS

D ADVISE ON COOLANT

16 ADVISE ON COOLANT

8141 C

PARTS: 0.00 LABOR: 0.00 OTHER: 0.00 TOTAL LINE D: 0.00

STATEMENT OF DISCLAIMER

The factory warranty constitutes all of the warranties with respect to the sale of this item/items. The Seller hereby expressly disclaims all warranties either express or implied, including any implied warranty of merchantability or fitness for a particular purpose. Seller neither assumes nor authorizes any other person to assume for it any liability in connection with the sale of this item/items.

Table with columns: DESCRIPTION, TOTALS. Rows: LABOR AMOUNT, PARTS AMOUNT, GAS, OIL, LUBE, SUBLET AMOUNT, MISC. CHARGES, TOTAL CHARGES, LESS INSURANCE, SALES TAX, PLEASE PAY THIS AMOUNT

CUSTOMER SIGNATURE

Notice to Consumer: Please read important information on back.

BAR # ARD208932

EPA # CAD982014227

CUSTOMER #: 61392

417133



1766 EMBARCADERO RD.
PALO ALTO, CA 94303-3302
(650) 843-6041 FAX (650) 843-1934
www.andersondirect.com

INVOICE

PAGE 2

SERVICE ADVISOR: 783 STEVE SCHAEFER

COLOR	YEAR	MAKE/MODEL	VIN	LICENSE	MILEAGE IN / OUT	TAG	
BLACK-PEAR	00	HONDA S2000	JHMAP1145YT001032		5908/5909	T987	
DEL. DATE	PROD. DATE	WARR. EXP.	PROMISED	PO NO.	RATE	PAYMENT	INV. DATE
26SEP99 DD			16:00 21AUG10			CASH	21AUG10
R.O. OPENED	READY	OPTIONS: ENG:2.0_LITER TRN:6_SPEED_MANUAL 2)0384/					
11:13 21AUG10	15:13 21AUG10						

LINE	OPCODE	TECH	TYPE	HOURS	LIST	NET	TOTAL
------	--------	------	------	-------	------	-----	-------

COOLANT CHECKS OK-ADVISED CUSTOMER THERE IS AN UPDATED FORMULA FOR COOLING SYSTEM NOW AVAILABLE

E** ANDERSON HONDA EXPRESS INSPECTION

WCE ANDERSON HONDA EXPRESS INSPECTION

8141 C 0.00 0.00

PARTS: 0.00 LABOR: 0.00 OTHER: 0.00 TOTAL LINE E: 0.00

PERFORMED VEHICLE INSPECTION AS PER ATTACHED PRINT OUT-SEE REPORT FOR RECOMMENDATIONS

EST: 309.85 21AUG10 11:13 SA: 783

created 2010-08-20 10:31:00am
taken by francis villaluna

AMERICAN HONDA RANDOMLY CALLS FOR A SURVEY.
PLEASE TAKE A FEW MINUTES TO ANSWER QUESTIONS
IF WE DID NOT PROVIDE EXCELLENT SERVICE IN
ANY WAY, PLEASE CALL THE SERVICE DIRECTOR
JEANETTE BALDWIN @ 650-843-6040
WE APPRECIATE YOUR BUSINESS

STATEMENT OF DISCLAIMER

The factory warranty constitutes all of the warranties with respect to the sale of this item/items. The Seller hereby expressly disclaims all warranties either express or implied, including any implied warranty of merchantability or fitness for a particular purpose. Seller neither assumes nor authorizes any other person to assume for it any liability in connection with the sale of this item/items.

DESCRIPTION	TOTALS
LABOR AMOUNT	207.41
PARTS AMOUNT	102.44
GAS, OIL, LUBE	0.00
SUBLET AMOUNT	0.00
MISC. CHARGES	0.00
TOTAL CHARGES	309.85
LESS INSURANCE	0.00
SALES TAX	9.48
PLEASE PAY THIS AMOUNT	319.33

CUSTOMER SIGNATURE

Notice to Consumer: Please read important information on back.

BAR # ARD208932

EPA # CAD982014227

CUSTOMER #: 61392

418587



INVOICE

1766 EMBARCADERO RD.
PALO ALTO, CA 94303-3302
(650) 843-6041 FAX (650) 843-1934
www.andersondirect.com

PAGE 1

SERVICE ADVISOR: 913 JAMES MATTOX

Table with columns: COLOR, YEAR, MAKE/MODEL, VIN, LICENSE, MILEAGE IN / OUT, TAG. Includes vehicle details for a 2000 Honda S2000 and service dates.

Table with columns: LINE, OPCODE, TECH, TYPE, HOURS, LIST, NET, TOTAL. Lists engine coolant replacement and other services with associated costs.

REPLACED COOLANT, BLEED SYSTEM, TESTED OPERATION--OK

Table with columns: MISC COUP, CPD, CLD, NET, TOTAL. Shows miscellaneous charges and discounts.

EST: 89.95 11SEP10 08:49 SA: 913

created 2010-09-10 07:36:00am
taken by Erica Sanchez

AMERICAN HONDA RANDOMLY CALLS FOR A SURVEY.
PLEASE TAKE A FEW MINUTES TO ANSWER QUESTIONS
IF WE DID NOT PROVIDE EXCELLENT SERVICE IN
ANY WAY, PLEASE CALL THE SERVICE DIRECTOR
JEANETTE BALDWIN @ 650-843-6040
WE APPRECIATE YOUR BUSINESS

STATEMENT OF DISCLAIMER

The factory warranty constitutes all of the warranties with respect to the sale of this item/items. The Seller hereby expressly disclaims all warranties either express or implied, including any implied warranty of merchantability or fitness for a particular purpose.

Table with columns: DESCRIPTION, TOTALS. Summary of charges including Labor Amount (74.92), Parts Amount (15.03), and Total Charges (76.46).

CUSTOMER SIGNATURE

PLEASE PAY THIS AMOUNT

77.64

Notice to Consumer: Please read important information on back.

BAR # ARD208932

EPA # CAD982014227

HONDA of Stevens Creek

4590 STEVENS CREEK BOULEVARD · SAN JOSE, CA 95129



(408)
247-2550
Wholesale
(408)
247-1280

www.stevenscreekhonda.com

ELECTRICAL ITEMS AND
SPECIAL ORDERS
ARE NOT RETURNABLE!
NO REFUNDS WITHOUT THIS INVOICE
20% RESTOCKING CHARGE ON ALL
RETURNS

DATE ENTERED 13 AUG 15	YOUR ORDER NO.	DATE SHIPPED 13 AUG 15	INVOICE DATE 13 AUG 15	INVOICE NUMBER 1201406H
---------------------------	----------------	---------------------------	---------------------------	----------------------------

PREPAID

S
O
L
D

T
O

S
H
I
P

T
O

PAGE 1 OF 1

SHIP VIA (408) 828-6387	PL NO. 420	TERMS CASH	F.O.B. POINT SAN JOSE, CA
----------------------------	---------------	---------------	------------------------------

QTY	SHIP	B.O.	PART NO.	DESCRIPTION	LIST	NET	AMOUNT
1	1	1	77208-S2A-003ZA	LID, R- *	7.29	7.29	7.29
*** ABOVE PART IS PREPAID ***							
PRE PAID							
The following parts have been special ordered:							
1			77208-S2A-003ZA	LID, R- *N			

PAID AUG 13 2015

Thank you for shopping at Honda of Stevens Creek. Please visit our web site @ stevenscreekhonda.com for seasonal parts specials.

PARTS	7.29
SUBLET	
FREIGHT	0.00
SALES TAX	0.64
TOTAL	\$7.93

CUSTOMER'S SIGNATURE

X

Customer Invoice
088480
09/28/2016

WHEEL WORKS
350 KIELY BLVD
SAN JOSE, CA. 95129-1362

Service Advisor:
01 TIM
408.246.4400

Lic #: _____ Vin #: _____
In: 09/28/16 7:22AM Mileage: 0
Out: 09/28/16 8:18AM

Store # 119407 **RETAIL SALE** REG#ARD275181, EPA#CAL000365464

Description	Rev Hist	Unit	Extended	Job
	/Article # ID	Qty	Price	Total
MICHELIN TIRE PACKAGE				382.12
NEW TIRE WHEEL BALANCE LABOR	7013632 10NN 01	2	16.99 33.98	
LOW PROFILE TIRE INSTALLATION	7006472 10NN	2	N/C N/C	
M72102 MICHELIN PILOT SUPER SPORT BL 215/45R17	7099582 10TN	2	172.32 344.64	
91Y NO MILEAGE WARRANTY				
DOT# 4MN000VX3515				
DOT# 4MN000VX3515				
CA STATE TIRE MANAGEMENT FEE	7046655 10NN	2	1.75 3.50	
MICHELIN TIRE PACKAGE				398.90
NEW TIRE WHEEL BALANCE LABOR	7013632 10NN 01	2	16.99 33.98	
LOW PROFILE TIRE INSTALLATION	7006472 10NN	2	N/C N/C	
M45737 MICHELIN PILOT SUPER SPORT BL 245/40R17	7099582 10TN	2	180.71 361.42	
95Y NO MILEAGE WARRANTY				
DOT# 4M6C00TX3915				
DOT# 4M6C00TX3915				
CA STATE TIRE MANAGEMENT FEE	7046655 10NN	2	1.75 3.50	
EPIC EVENT SALE	1 01			-100.00
7001126 AUTO PASS PLUS DISC-TIRES	7001126 10TN	-1	100.00 -100.00	

ORDER NOTES
LOOSE WHEEL CARRYOUT

Technician(s):
10 LEE

Payment History:

Visa	4047	50.00	09020D
Visa	4047	684.06	04735D
Total Tendered		734.06	

Summary:

Parts	606.06
Labor	74.96
Shop Supplies	0.00
Sub-Total	681.02
Tax (8.75%)	53.04
Total	\$734.06

I have received the above goods and/or services. If this is a credit card purchase, I agree to pay and comply with my cardholder agreement with the issuer.

Revision History:	Rev Amt	Init
1) 09/28/2016 08:16AM -108.75		IN PERSON

____ Initial here to indicate you have received the Tire Warranty Maintenance and Safety Manual

All parts are new unless otherwise specified.

I acknowledge notice and oral approval of an increase in the original estimated price.

Signature or Initials



Customer Invoice
088480
09/28/2016

WHEEL WORKS
350 KIELY BLVD
SAN JOSE, CA. 95129-1362

Service Advisor:
01 TIM
408.246.4400

Lic #:
In: 09/28/16 7:22AM Mileage: 0
Out: 09/28/16 8:18AM

Vin #:

Store # 119407

RETAIL SALE

REG#ARD275181, EPA#CAL000365464

Description	Rev Hist /Article # ID	Qty	Unit Price	Extended Price	Job Total
-------------	------------------------	-----	------------	----------------	-----------

WHEEL WORKS

HOW ARE WE DOING?

Tell us about your experience today!

Complete a 4-minute survey for a chance to win \$500 in store services

Visit www.WheelWorksSurvey.com within 4 days and enter Code 119407-088480



Order No. 088480
09/24/2016

WHEEL WORKS
350 KIELY BLVD
SAN JOSE, CA. 95129-1362

SERVICE ADVISOR:
01 TIM
408.246.4400

Received For Deposit

Cert # REG#ARD275181

Payment Date	Description	Trans No.:	Payment Type	Amount Received
09/24/2016	RECEIVED FOR DEPOSIT	1168548	Visa	50.00
Total Deposits received for this Order				\$50.00

DEPOSITS: Any deposit made by a customer on a credit card shall be subject to the card holder's agreement and repayment shall be made in accordance with such agreement. Any refunds of a deposit on a credit card shall be made by issuing a credit to the card holder's account. Any cash or check deposits shall be processed with store receipts. Any refunds due under a cash or check deposit shall be centrally processed and a refund check will be mailed within ten (10) days of a customer's written notification of request for the return for deposit, less any applicable restocking or processing fees.

Customer Signature

WHEEL WORKS

~ 842
- 50

792

- 100

~ 692



www.WheelWorks.net

WHEEL WORKS CA LICENSE 7008581 - REV 12/12
Page 1 of 1



We Support ASE
Testing and
Repair

Deposit Receipt 150415

SHOPPING CART

TIRES



Availability: **In Stock**
Can be delivered Wed, 09/28

MICHELIN
PILOT SUPER SPORT

Front: **215/45ZR17**
Sidewall Style: **Blackwall**
Load Range: **XL**
Serv. Desc: **(91Y)**

For **2008 Honda S2000**

Qty	Price Each	Item(s) Total
2	\$156.55	\$313.10

Free Road Hazard Protection (\$24.32 value. Exclusions apply.)



Availability: **In Stock**
Can be delivered Wed, 09/28

MICHELIN
PILOT SUPER SPORT

Rear: **245/40ZR17**
Sidewall Style: **Blackwall**
Load Range: **XL**
Serv. Desc: **(95Y)**

For **2008 Honda S2000**

Qty	Price Each	Item(s) Total
2	\$164.55 <small>Special</small>	\$329.10

Free Road Hazard Protection (\$25.60 value. Exclusions apply.)

\$642.20



Why Tire Rack? | Order Tracking | Customer Support | 888-541-1777 | Live Chat Closed | LOG IN / CREATE ACCOUNT

- Tires
- Wheels
- Parts & Accessories
- Research & Advice
- Delivery & Installation

Please select how you would like to get your products:

- I want to ship my order to an [independent Recommended Installer](#).
- I will ship to my home, office or other address.
- Based on your ZIP Code (95051), your order may be picked up at our [McCarran, NV Distribution Center](#) (Near Reno, NV).

ITEM(S) TOTAL:	\$642.20
Shipping (95051):	\$63.86
Taxes:	\$0.00

TOTAL: \$706.06

[< Continue Shopping](#)

[Begin Checkout](#)

Leave a Message

Featured Products

WORK ORDER
088480
09/28/2016

WHEEL WORKS
350 KIELY BLVD
SAN JOSE, CA. 95129-1362

SERVICE ADVISOR
01 TIM
408.246.4400

Store # 119407
INITIAL ESTIMATE
LIC # IN 01/01/70 12:00AM
VIN # MILEAGE 0
DUE: 08:00PM 08/28 Unspecified APPT: Unspecified
REG#ARD275181, EPA#CAL000365464

Description	Article Number	T#	Qty	Part	Labor	Extended Price	Job Total
MICHELIN TIRE PACKAGE							382.12
NEW TIRE WHEEL BALANCE LABOR	007013632	10	2		16.98	33.88	
LOW PROFILE TIRE INSTALLATION	077006472	10	2		N/C	N/C	
M72102 MICHELIN PILOT SUPER SPORT BL 215/45R 17 91Y NO MILEAGE WARRANTY	7088582	10	2	172.32		344.64	
DOT#	DOT#						
CA STATE TIRE MANAGEMENT FEE	007046655	10	2		1.75	3.50	
MICHELIN TIRE PACKAGE							388.90
NEW TIRE WHEEL BALANCE LABOR	007013632	10	2		16.98	33.88	
LOW PROFILE TIRE INSTALLATION	077006472	10	2		N/C	N/C	
M45737 MICHELIN PILOT SUPER SPORT BL 245/40R 17 95Y NO MILEAGE WARRANTY	7088582	10	2	180.71		361.42	
DOT#	DOT#						
CA STATE TIRE MANAGEMENT FEE	007046655	10	2		1.75	3.50	

ORDER NOTES
LOOSE WHEEL CARRYOUT

Payment History:

Visa 4047 50.00 08020D
TOTAL TENDERED 50.00

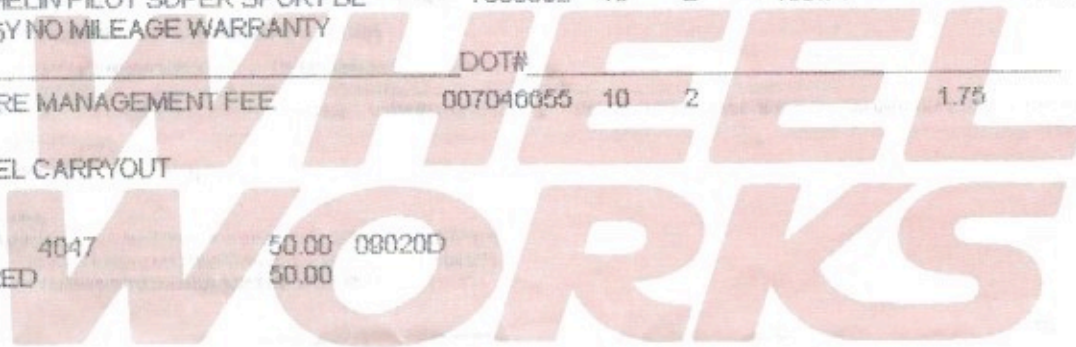

Flat rate charged per internal & Mitchell labor manuals
Time In: 12:00AM 01/01/1970 Parts Return: Unspecified
Cust Status: Unspecified, Appt: Unspecified, Pay Type: Unspecified
Wheel Lock:

Summary	
Parts	706.06
Labor	74.96
Shop/Supply	0.00
Sub Total	781.02
Tax	61.78
Total	842.81

PS: SEE TIPS BOOK/DOOR JAM FOR INFO
Torque



We Support ASE
Testing and
Certification

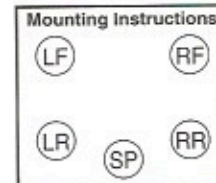

I ACKNOWLEDGE THAT I HAVE REVIEWED THIS DOCUMENT OF REPAIR AND SERVICE WORK. I HEREBY AUTHORIZE THE ABOVE WORK TO BE DONE, INCLUDING THE INDICATED, PARTS AND LABOR, AND PROMISE TO PAY FOR ALL SUCH WORK. I GRANT PERMISSION TO OPERATE THE REFERENCED CAR, TRUCK OR VEHICLE ON STREETS, HIGHWAYS OR ELSEWHERE FOR THE PURPOSE OF INSPECTION AND/OR TESTING. I UNDERSTAND THAT ALL CLAIMS MUST BE ACCOMPANIED BY AN INVOICE. I UNDERSTAND IF ADDITIONAL WORK IS REQUIRED, YOU WILL OBTAIN MY VERBAL OR WRITTEN AUTHORIZATION BEFORE ANY ADDITIONAL WORK IS BEGUN, UNLESS OTHERWISE SPECIFIED ON THIS DOCUMENT

Please do not leave Cell Phones, CDs, Money, Jewelry, or any other valuables in your vehicle.
Wheel Works is not and will not be held responsible for missing or stolen items.

Signature line with 'X' and 'TURE' text

See what we have for your vehicle:

2008 HONDA S2000 (See Products/New Search)

Front: 215/45-17 Rear: 245/40-17 Is this your tire size?



BEST SELLER



Why Tire Rack? | Order Tracking | Customer Support | 888-353-5082

Live Chat Closed

LOG IN / CREATE ACCOUNT

Tires

Wheels

Parts & Accessories

Research & Advice

Delivery & Installation



Most Approximate Image Shown

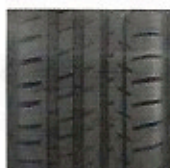

Details & Pricing

Offers & Rebates

Front: 215/45ZR17
Sidewall Style: **Blackwall**
Load Range: **XL**
Serv. Desc: **(91Y)**
UTQG: **300 AA A**

Qty: 2

Per Tire: **\$156.55**

Availability: **In Stock**

How soon can I get this?

See Shipping Cost

Rear: 245/40ZR17
Sidewall Style: **Blackwall**
Load Range: **XL**
Serv. Desc: **(95Y)**
UTQG: **300 AA A**

Qty: 2

Per Tire: **\$171.66**

Special Availability: **In Stock**

How soon can I get this?

See Shipping Cost

Set of 4: **\$656.42**
Price After Mail-In Rebate: \$586.42

+ 63.98
SHIPPING

Free Road Hazard Protection
(\$51.04 value. Exclusions apply.)

Need help with installation? We have over 8,000 independent Recommended Installers and one that's probably just around the corner from you.

Add to Cart

Save for Later >

$\Sigma = 720.40$
 $- 70.00$

 $\$650.40$

Description Sizes Specs Warranty

Wheel Works: $\$928$ 164
897, 163
R00R180

Leave a Message

CUSTOMER #: H144987

741192

HONDA of Stevens Creek

4590 STEVENS CREEK BOULEVARD SAN JOSE, CA 95129
(408) 247-2550
SERVICE: (408) 961-8500
www.stevenscreekhonda.com

INVOICE

PAGE 1

B.A.R.# AA 003920 EPA# CAD 981448871

SERVICE ADVISOR: 166296 JEFFREY BARATS

COLOR	YEAR	MAKE/MODEL	VIN	LICENSE	MILEAGE IN / OUT	TAG	
	00	HONDA S2000	JHMAP1145YT001032		9066/9067	T6181	
DEL. DATE	PROD. DATE	WARR. EXP.	PROMISED	PO NO.	RATE	PAYMENT	INV. DATE
20JAN22 DD			13:30 21JAN22		0.00	CASH	21JAN22
R.O. OPENED		READY	OPTIONS: DLR:206795				
07:57 21JAN22		10:51 21JAN22					

LINE	OPCODE	TECH	TYPE	HOURS	LIST	NET	TOTAL
------	--------	------	------	-------	------	-----	-------

A CUSTOMER STATES TO DRAIN AND REFILL CLUTCH FLUID
00 MISC

108812	CC					151.88	151.88
1	08798-9008	FLUID, BRAKE (DOT 3)			6.79	6.79	6.79
1	HW	HAZARDOUS WASTE DISPOSAL FEE			0.40	0.40	0.40

PARTS: 6.79 LABOR: 151.88 OTHER: 0.40 TOTAL LINE A: 159.07

9066 CUSTOMER STATES TO: DRAIN AND REFILL CLUTCH FLUID..

B *MM3 Drain and Refill Manual Transmission Fluid
H11S3M MM3 DRAIN AND REFILL MANUAL TRANSMISSION
FLUID

108812	CMNT					145.58	145.58
3	08798-9031	FLUID, MT			8.99	8.99	26.97
3	HW	HAZARDOUS WASTE DISPOSAL FEE			0.40	0.40	1.20
1	94109-14000	WASHER, DRAIN (14MM)			0.55	0.55	0.55
1	94109-20000	WASHER, DRAIN (20MM)			1.13	1.13	1.13

PARTS: 28.65 LABOR: 145.58 OTHER: 1.20 TOTAL LINE B: 175.43

9066 PERFORMED MM3, DRAIN AND REFILL MANUAL TRANSMISSION FLUID..

C *MM6 Drain and Refill Rear Differential Fluid
H11S6RD MM6 DRAIN AND REFILL REAR DIFFERENTIAL
FLUID

108812	CMNT					112.23	112.23
1	57904 75W90				24.95	24.95	24.95

PARTS: 24.95 LABOR: 112.23 OTHER: 0.00 TOTAL LINE C: 137.18

9066 PERFORMED MM6 DRAIN AND REFILL REAR DIFFERENTIAL FLUID..

D * Brake Fluid Exchange
HBFE BRAKE FLUID EXCHANGE

108812	CMNT					177.70	177.70
1	06012	DOT4 BRAKE FLUID			22.18	22.18	22.18
1	HW149	HAZARDOUS WASTE DISPOSAL FEE			1.49	1.49	1.49

PARTS: 22.18 LABOR: 177.70 OTHER: 1.49 TOTAL LINE D: 201.37

9066 PERFORMED BRAKE FLUID EXCHANGED SERVICE..

Original Estimate (Parts & Labor)	Total Additional Cost Authorized	Approved By:	Date & Time	Authorization Obtained By:	*HAZARDOUS WASTE DISPOSAL COSTS: We have added this charge to cover costs associated with the handling, management and disposal of toxic wastes or hazardous substances under California and Federal Law.	DESCRIPTION	TOTALS
\$	\$			<input type="checkbox"/> Telephone <input type="checkbox"/> Fax (See Attached) <input type="checkbox"/> E-mail (See Attached)	ALL PARTS ARE NEW UNLESS OTHERWISE INDICATED. <input type="checkbox"/> Some Parts Not Returnable	LABOR AMOUNT	
Revised Estimate	\$			<input type="checkbox"/> Telephone <input type="checkbox"/> Fax (See Attached) <input type="checkbox"/> E-mail (See Attached)		PARTS AMOUNT	
						GAS, OIL, LUBE	
						SUBLET AMOUNT	
<input type="checkbox"/> Tire pressure check/inflation service was performed. RF _____ psi LF _____ psi RR _____ psi LR _____ psi <input type="checkbox"/> Customer declined tire pressure check/inflation service. Initials _____						WASTE DISPOSAL COSTS *	
By signing below, you acknowledge that you were notified of and authorized the Dealership to perform the services/repairs itemized in this invoice and that you received (or had the opportunity to inspect) any replaced parts as requested by you.						TOTAL CHARGES	
DATE	CUSTOMER SIGNATURE		AUTHORIZED DEALERSHIP REPRESENTATIVE SIGNATURE			LESS INSURANCE	
						SALES TAX	
						PLEASE PAY THIS AMOUNT	

NOTICE TO CONSUMER: PLEASE READ IMPORTANT INFORMATION ON BACK.

CUSTOMER #: H144987

741192

INVOICE

HONDA of Stevens Creek

4590 STEVENS CREEK BOULEVARD SAN JOSE, CA 95129
(408) 247-2550
SERVICE: (408) 961-8500
www.stevenscreekhonda.com

PAGE 2

B.A.R.# AA 003920

EPA# CAD 981448871

SERVICE ADVISOR: 166296 JEFFREY BARATS

COLOR	YEAR	MAKE/MODEL	VIN	LICENSE	MILEAGE IN / OUT	TAG	
	00	HONDA S2000	JHMAP1145YT001032		9066/9067	T6181	
DEL. DATE	PROD. DATE	WARR. EXP.	PROMISED	PO NO.	RATE	PAYMENT	INV. DATE
20JAN22 DD			13:30 21JAN22		0.00	CASH	21JAN22
R.O. OPENED		READY	OPTIONS: DLR:206795				
07:57 21JAN22		10:51 21JAN22					

LINE	OPCODE	TECH	TYPE	HOURS	LIST	NET	TOTAL
E	*No Interval Due	*Vehicle History Indicates	No Maintenance Interval	Due			
	NIDB NO INTERVAL DUE BASIC						
PARTS:	108812	IPS					(N/C)
	0.00	LABOR:	0.00	OTHER:	0.00	TOTAL LINE E:	0.00

F	*Check and Adjust Tire Pressures	CARB CHECK TIRE PSI					
	108812	IPS					(N/C)
PARTS:	0.00	LABOR:	0.00	OTHER:	0.00	TOTAL LINE F:	0.00
9066 SET TO 33 PSI..							

G	*Complimentary Multi-Point Inspection	IHOMP COMPLIMENTARY MULTI-POINT INSPECTION A					
	\$47.88	VALUE					
	108812	IMP					(N/C)
PARTS:	0.00	LABOR:	0.00	OTHER:	0.00	TOTAL LINE G:	0.00

H	*Customer has agreed to receive text messages from Honda of Stevens Creek. Please text STOP at any time to no longer receive these messages.	TEXT CUSTOMER HAS AGREED TO RECEIVE TEXT MESSAGES FROM HONDA OF STEVENS CREEK. PLEASE TEXT STOP AT ANY TIME TO NO LONGER RECEIVE THESE MESSAGES.					
	108812	IPS					(N/C)
PARTS:	0.00	LABOR:	0.00	OTHER:	0.00	TOTAL LINE H:	0.00

REC10	10 % LABOR/PARTS DISCOUNT ON FACTORY RECOMMENDED SERVICES UP TO MAX. \$50.00	CC				-50.00	-50.00

Original Estimate (Parts & Labor)	Total Additional Cost Authorized	Approved By:	Date & Time	Authorization Obtained By:	*HAZARDOUS WASTE DISPOSAL COSTS: We have added this charge to cover costs associated with the handling, management and disposal of toxic wastes or hazardous substances under California and Federal Law.	DESCRIPTION	TOTALS
\$	\$			<input type="checkbox"/> Telephone <input type="checkbox"/> Fax (See Attached) <input type="checkbox"/> E-mail (See Attached)	ALL PARTS ARE NEW UNLESS OTHERWISE INDICATED. <input type="checkbox"/> Some Parts Not Returnable	LABOR AMOUNT	
Revised Estimate	\$			<input type="checkbox"/> Telephone <input type="checkbox"/> Fax (See Attached) <input type="checkbox"/> E-mail (See Attached)		PARTS AMOUNT	
<input type="checkbox"/> Tire pressure check/inflation service was performed. RF _____ psi LF _____ psi RR _____ psi LR _____ psi <input type="checkbox"/> Customer declined tire pressure check/inflation service. Initials _____						GAS, OIL, LUBE	
By signing below, you acknowledge that you were notified of and authorized the Dealership to perform the services/repairs itemized in this invoice and that you received (or had the opportunity to inspect) any replaced parts as requested by you.						SUBLET AMOUNT	
DATE	CUSTOMER SIGNATURE		AUTHORIZED DEALERSHIP REPRESENTATIVE SIGNATURE			WASTE DISPOSAL COSTS *	
						TOTAL CHARGES	
						LESS INSURANCE	
						SALES TAX	
						PLEASE PAY THIS AMOUNT	

NOTICE TO CONSUMER: PLEASE READ IMPORTANT INFORMATION ON BACK.

CUSTOMER #: H144987

741192

INVOICE

HONDA of Stevens Creek

4590 STEVENS CREEK BOULEVARD SAN JOSE, CA 95129
(408) 247-2550
SERVICE: (408) 961-8500
www.stevenscreekhonda.com

PAGE 3

B.A.R.# AA 003920 EPA# CAD 981448871

SERVICE ADVISOR: 166296 JEFFREY BARATS

COLOR	YEAR	MAKE/MODEL	VIN	LICENSE	MILEAGE IN / OUT	TAG	
	00	HONDA S2000	JHMAP1145YT001032		9066/9067	T6181	
DEL. DATE	PROD. DATE	WARR. EXP.	PROMISED	PO NO.	RATE	PAYMENT	INV. DATE
20JAN22 DD			13:30 21JAN22		0.00	CASH	21JAN22
R.O. OPENED		READY	OPTIONS: DLR:206795				
07:57 21JAN22		10:51 21JAN22					
LINE OPCODE	TECH	TYPE	HOURS	LIST	NET	TOTAL	
EST: 687.41			21JAN22 07:57	SA: 166296			
CONTACT:							

HERE AT HONDA OF STEVENS CREEK OUR GOAL IS YOUR COMPLETE SATISFACTION WITH YOUR SERVICE EXPERIENCE. IF WE PROVIDED YOU WITH ANYTHING OTHER THEN EXCELLENT SERVICE PLEASE LET ME KNOW HOW WE CAN IMPROVE. WE VALUE YOUR BUSINESS AND APPRECIATE YOU AS OUR CUSTOMER RICARDO.PIMENTEL@STEVENS CREEKHONDA.COM

*PAID Full Syn
OIL @ 9069
W/BOW*

PAID
JAN 21 2022

Original Estimate (Parts & Labor)	Total Additional Cost Authorized	Approved By:	Date & Time	Authorization Obtained By:	*HAZARDOUS WASTE DISPOSAL COSTS: We have added this charge to cover costs associated with the handling, management and disposal of toxic wastes or hazardous substances under California and Federal Law.	DESCRIPTION	TOTALS
\$	\$			<input type="checkbox"/> Telephone <input type="checkbox"/> Fax (See Attached) <input type="checkbox"/> E-mail (See Attached)		LABOR AMOUNT	587.39
Revised Estimate	\$			<input type="checkbox"/> Telephone <input type="checkbox"/> Fax (See Attached) <input type="checkbox"/> E-mail (See Attached)		PARTS AMOUNT	82.57
<input type="checkbox"/> Tire pressure check/inflation service was performed. RF _____ psi LF _____ psi RR _____ psi LR _____ psi <input type="checkbox"/> Customer declined tire pressure check/inflation service. Initials _____				<input type="checkbox"/> Some Parts Not Returnable		GAS, OIL, LUBE	0.00
By signing below, you acknowledge that you were notified of and authorized the Dealership to perform the services/repairs itemized in this invoice and that you received (or had the opportunity to inspect) any replaced parts as requested by you.						SUBLET AMOUNT	0.00
DATE	CUSTOMER SIGNATURE	AUTHORIZED DEALERSHIP REPRESENTATIVE SIGNATURE				WASTE DISPOSAL COSTS *	3.09
						TOTAL CHARGES	673.05
						LESS INSURANCE	50.00
						SALES TAX	7.43
						PLEASE PAY THIS AMOUNT	630.48

NOTICE TO CONSUMER: PLEASE READ IMPORTANT INFORMATION ON BACK.

Honda Multi-Point Vehicle Inspection Checklist

Honda of Stevens Creek
 4590 Stevens Creek Boulevard
 San Jose, CA 95129



R/O TAG NUMBER 741192 6181	NEXT SERVICE DUE
VIN JHMAP1145YT001032	MILEAGE 9066
ADVISOR Jeffrey Barats	TECHNICIAN Oscar Mangosing

Satisfactory May Require Future Attention Requires Immediate Attention

Video Multi-Point Inspection		
Video Multi-point Inspection	<input checked="" type="checkbox"/>	<input type="checkbox"/>

Interior/Exterior		
Headlights (High & Low beams)/Taillights/Brake lights/Hazard warning lights/Turn signals/Exterior lamps	<input checked="" type="checkbox"/>	<input type="checkbox"/>
Interior light	<input checked="" type="checkbox"/>	<input type="checkbox"/>
Windshield washer spray/Wiper operation/Wiper blades/Windshield condition	<input checked="" type="checkbox"/>	<input type="checkbox"/>
Parking brake	<input checked="" type="checkbox"/>	<input type="checkbox"/>
Horn operation	<input checked="" type="checkbox"/>	<input type="checkbox"/>
Clutch operation	<input checked="" type="checkbox"/>	<input type="checkbox"/>
Cabin air filter replaced at owner's manual service interval	<input checked="" type="checkbox"/>	<input type="checkbox"/>

Battery Performance (see ED-18 printout)		
Battery	<input checked="" type="checkbox"/>	<input type="checkbox"/>

Under Hood		
Oil level	<input checked="" type="checkbox"/>	<input type="checkbox"/>
Coolant level	<input checked="" type="checkbox"/>	<input type="checkbox"/>
Power steering fluid level	<input checked="" type="checkbox"/>	<input type="checkbox"/>
Brake fluid level	<input checked="" type="checkbox"/>	<input type="checkbox"/>
Windshield washer fluid	<input checked="" type="checkbox"/>	<input type="checkbox"/>
Transmission fluid	<input checked="" type="checkbox"/>	<input type="checkbox"/>
External drive belts & radiator hoses	<input checked="" type="checkbox"/>	<input type="checkbox"/>
Hydraulic clutch reservoir fluid	<input checked="" type="checkbox"/>	<input type="checkbox"/>
Engine air filter replaced at owner's manual service interval	<input checked="" type="checkbox"/>	<input type="checkbox"/>

Under Vehicle		
Brake lines/Hoses/Parking brake cable	<input checked="" type="checkbox"/>	<input type="checkbox"/>
Shock absorbers/Struts/Suspension/Tie rod ends & boots/Steering gear & dust seals	<input checked="" type="checkbox"/>	<input type="checkbox"/>
Exhaust system	<input checked="" type="checkbox"/>	<input type="checkbox"/>
Engine oil and/or fluid leaks	<input checked="" type="checkbox"/>	<input type="checkbox"/>
Drive shaft boots/Constant velocity boots & bands	<input checked="" type="checkbox"/>	<input type="checkbox"/>

Tire Condition			
Left Front	<input checked="" type="checkbox"/>	Thread: 6/32 + Pressure: 33 psi	Right Front
Left Rear	<input checked="" type="checkbox"/>	Thread: 6/32 + Pressure: 33 psi	Right Rear

Brake Condition			
Left Front	<input checked="" type="checkbox"/>	Pad: 8MM mm Rotor: mm	Right Front
Left Rear	<input checked="" type="checkbox"/>	Pad: 7MM mm Rotor: mm	Right Rear

CUSTOMER #: H144987

744026

HONDA of Stevens Creek

4590 STEVENS CREEK BOULEVARD SAN JOSE, CA 95129
(408) 247-2550
SERVICE: (408) 961-8500
www.stevenscreekhonda.com

INVOICE
DUPLICATE 1
PAGE 1

B.A.R.# AA 003920 EPA# CAD 981448871

SERVICE ADVISOR: 166296 JEFFREY BARATS

COLOR	YEAR	MAKE/MODEL	VIN	LICENSE	MILEAGE IN / OUT	TAG	
	00	HONDA S2000	JHMAP1145YT001032		9070/9071	T8798	
DEL. DATE	PROD. DATE	WARR. EXP.	PROMISED	PO NO.	RATE	PAYMENT	INV. DATE
20JAN22 DD			18:30 19FEB22		0.00	CASH	24FEB22
R.O. OPENED		READY	OPTIONS: DLR:206795				
14:38 19FEB22		13:55 24FEB22					

LINE	OPCODE	TECH	TYPE	HOURS	LIST	NET	TOTAL
------	--------	------	------	-------	------	-----	-------

A CUSTOMER STATES TO REPLACE ALL COOLING HOSES AND THERMOSTAT QUOTED

988.88 PER RICK

HOSEPKG REPLACE UPPER AND LOWER RADIATOR HOSES,
HEATER HOSES, THERMOSTAT AND GASKET INCLUDES
COOLANT

183030	CC					640.15	640.15
1	19501-PCX-010	HOSE, WATER (UPPER)			76.65	76.65	76.65
1	19502-PCX-010	HOSE, WATER (LOWER)			76.65	76.65	76.65
1	79721-S2A-A01	HOSE A, WATER INLET			29.00	29.00	29.00
1	79725-S2A-A00	HOSE A, WATER OUTLET			30.36	30.36	30.36
1	79726-S2A-A00	HOSE B, WATER OUTLET			8.52	8.52	8.52
1	79723-S2A-A01	HOSE C, WATER INLET			9.36	9.36	9.36
1	79722-S2A-A00	HOSE B, WATER INLET			26.42	26.42	26.42
1	19301-P8E-A10	THERMOSTAT ASSY-			70.78	70.78	70.78
1	OL999-9011	FLUID (TYPE2)			20.99	20.99	20.99
1	HW	HAZARDOUS WASTE DISPOSAL FEE			0.40	0.40	0.40

PARTS: 348.73 LABOR: 640.15 OTHER: 0.40 TOTAL LINE A: 989.28

9070 PERFORMED HOSE PACKAGE. REPLACED UPPER & LOWER RADIATOR HOSES, THERMOSTAT AND HEATER HOSES. ADDED NEW HONDA GENUINE LONG LIFE COOLANT/ANTI-FREEZE. STARTED VEHICLE TO WARM UP TO NORMAL OPERATING TEMPERATURE (2 FAN CYCLES) AND PURGE/BLED AIR FROM COOLING SYSTEM. INSPECTED FOR LEAKS, NO LEAKS FOUND. ROAD TESTED VEHICLE, COOLING SYSTEM OK AT THIS TIME.

B *No Interval Due *Vehicle History Indicates No Maintenance Interval Due

NIDB NO INTERVAL DUE BASIC

183030 IPS

PARTS: 0.00 LABOR: 0.00 OTHER: 0.00 TOTAL LINE B: 0.00 (N/C)

C *Check and Adjust Tire Pressures

CARB CHECK TIRE PSI

183030 IPS

PARTS: 0.00 LABOR: 0.00 OTHER: 0.00 TOTAL LINE C: 0.00 (N/C)

Original Estimate (Parts & Labor)	Total Additional Cost Authorized	Approved By:	Date & Time	Authorization Obtained By:	*HAZARDOUS WASTE DISPOSAL COSTS: We have added this charge to cover costs associated with the handling, management and disposal of toxic wastes or hazardous substances under California and Federal Law.	DESCRIPTION	TOTALS
\$	\$			<input type="checkbox"/> Telephone <input type="checkbox"/> Fax (See Attached) <input type="checkbox"/> E-mail (See Attached)		LABOR AMOUNT	
Revised Estimate				<input type="checkbox"/> Telephone <input type="checkbox"/> Fax (See Attached) <input type="checkbox"/> E-mail (See Attached)		PARTS AMOUNT	
\$						GAS, OIL, LUBE	
						SUBLET AMOUNT	
<input type="checkbox"/> Tire pressure check/inflation service was performed. RF psi LF psi RR psi LR psi <input type="checkbox"/> Customer declined tire pressure check/inflation service. Initials					ALL PARTS ARE NEW UNLESS OTHERWISE INDICATED.	WASTE DISPOSAL COSTS *	
By signing below, you acknowledge that you were notified of and authorized the Dealership to perform the services/repairs itemized in this invoice and that you received (or had the opportunity to inspect) any replaced parts as requested by you.					<input type="checkbox"/> Some Parts Not Returnable	TOTAL CHARGES	
DATE	CUSTOMER SIGNATURE	AUTHORIZED DEALERSHIP REPRESENTATIVE SIGNATURE				LESS INSURANCE	
						SALES TAX	
						PLEASE PAY THIS AMOUNT	

NOTICE TO CONSUMER: PLEASE READ IMPORTANT INFORMATION ON BACK.

CUSTOMER #: H144987

744026

HONDA of Stevens Creek

INVOICE

4590 STEVENS CREEK BOULEVARD SAN JOSE, CA 95129
(408) 247-2550
SERVICE: (408) 961-8500
www.stevenscreekhonda.com

DUPLICATE 1
PAGE 2

B.A.R.# AA 003920 EPA# CAD 981448871

SERVICE ADVISOR: 166296 JEFFREY BARATS

COLOR	YEAR	MAKE/MODEL	VIN	LICENSE	MILEAGE IN / OUT	TAG	
	00	HONDA S2000	JHMAP1145YT001032		9070/9071	T8798	
DEL. DATE	PROD. DATE	WARR. EXP.	PROMISED	PO NO.	RATE	PAYMENT	INV. DATE
20JAN22 DD			18:30 19FEB22		0.00	CASH	24FEB22
R.O. OPENED		READY	OPTIONS: DLR:206795				
14:38 19FEB22		13:55 24FEB22					

LINE	OPCODE	TECH	TYPE	HOURS	LIST	NET	TOTAL
------	--------	------	------	-------	------	-----	-------

9070 adjust all tires pressure to 33psi

D *Complimentary Multi-Point Inspection
IHOMP COMPLIMENTARY MULTI-POINT INSPECTION A
\$47.88 VALUE

183030 IMP

(N/C)

PARTS: 0.00 LABOR: 0.00 OTHER: 0.00 TOTAL LINE D: 0.00

9070 perform multi-point inspection

E *Customer has agreed to receive text messages from Honda of Stevens Creek. Please text STOP at any time to no longer receive these messages.

TEXT Customer has agreed to receive text messages from Honda of Stevens Creek. Please text STOP at any time to no longer receive these messages.

183030 IPS

(N/C)

PARTS: 0.00 LABOR: 0.00 OTHER: 0.00 TOTAL LINE E: 0.00

9070

12 12% LABOR/PARTS DISCOUNT UP TO MAXIMUM OF \$75.00
CC

PAID
FEB 24 2022 -75.00 -75.00

EST: 988.88 19FEB22 14:38 SA: 166296

CONTACT:

HERE AT HONDA OF STEVENS CREEK OUR GOAL IS YOUR COMPLETE SATISFACTION WITH YOUR SERVICE EXPERIENCE. IF WE PROVIDED YOU WITH ANYTHING OTHER THEN EXCELLENT SERVICE PLEASE LET ME KNOW HOW WE CAN IMPROVE. WE VALUE YOUR BUSINESS AND APPRECIATE YOU AS OUR CUSTOMER
RICARDO.PIMENTEL@STEVENS CREEKHONDA.COM

Original Estimate (Parts & Labor)	Total Additional Cost Authorized	Approved By:	Date & Time	Authorization Obtained By:	HAZARDOUS WASTE DISPOSAL COSTS:	DESCRIPTION	TOTALS
\$	\$			<input type="checkbox"/> Telephone <input type="checkbox"/> Fax (See Attached) <input type="checkbox"/> Email (See Attached)	We have added this charge to cover costs associated with the handling, management and disposal of toxic wastes or hazardous substances under California and Federal Law.	LABOR AMOUNT	640.15
Revised Estimate	\$			<input type="checkbox"/> Telephone <input type="checkbox"/> Fax (See Attached) <input type="checkbox"/> Email (See Attached)		PARTS AMOUNT	348.73
						GAS, OIL, LUBE	0.00
						SUBLET AMOUNT	0.00
						WASTE DISPOSAL COSTS *	0.40
						TOTAL CHARGES	989.28
						LESS INSURANCE	75.00
						SALES TAX	30.61
						PLEASE PAY THIS AMOUNT	944.89

Tire pressure check/inflation service was performed.
RF psi LF psi RR psi LR psi

Customer declined tire pressure check/inflation service. Initials _____

By signing below, you acknowledge that you were notified of and authorized the Dealership to perform the services/repairs itemized in this invoice and that you received (or had the opportunity to inspect) any replaced parts as requested by you.

ALL PARTS ARE NEW UNLESS OTHERWISE INDICATED.
 Some Parts Not Returnable

DATE CUSTOMER SIGNATURE AUTHORIZED DEALERSHIP REPRESENTATIVE SIGNATURE

NOTICE TO CONSUMER: PLEASE READ IMPORTANT INFORMATION ON BACK.

Honda Multi-Point Vehicle Inspection Checklist

Honda of Stevens Creek
 4590 Stevens Creek Boulevard
 San Jose, CA 95129



R/O TAG NUMBER 744026 8798	NEXT SERVICE DUE
VIN JHMAP1145YT001032	MILEAGE 9200
ADVISOR Jeffrey Barats	TECHNICIAN Tien Pham

Satisfactory
 May Require Future Attention
 Requires Immediate Attention

Video Multi-Point Inspection

Video Multi-point Inspection	<input checked="" type="checkbox"/>	<input type="checkbox"/>	<input type="checkbox"/>
------------------------------	-------------------------------------	--------------------------	--------------------------

Interior/Exterior

Headlights (High & Low beams)/Taillights/Brake lights/Hazard warning lights/Turn signals/Exterior lamps	<input checked="" type="checkbox"/>	<input type="checkbox"/>	<input type="checkbox"/>
Interior light	<input checked="" type="checkbox"/>	<input type="checkbox"/>	<input type="checkbox"/>
Windshield washer spray/Wiper operation/Wiper blades/Windshield condition	<input checked="" type="checkbox"/>	<input type="checkbox"/>	<input type="checkbox"/>
Parking brake	<input checked="" type="checkbox"/>	<input type="checkbox"/>	<input type="checkbox"/>
Horn operation	<input checked="" type="checkbox"/>	<input type="checkbox"/>	<input type="checkbox"/>
Clutch operation	<input checked="" type="checkbox"/>	<input type="checkbox"/>	<input type="checkbox"/>
Cabin air filter replaced at owner's manual service interval	<input checked="" type="checkbox"/>	<input type="checkbox"/>	<input type="checkbox"/>

Battery Performance (see ED-18 printout)

Battery	<input checked="" type="checkbox"/>	<input type="checkbox"/>	<input type="checkbox"/>
---------	-------------------------------------	--------------------------	--------------------------

Under Hood

Oil level	<input checked="" type="checkbox"/>	<input type="checkbox"/>	<input type="checkbox"/>
Coolant level	<input checked="" type="checkbox"/>	<input type="checkbox"/>	<input type="checkbox"/>
Power steering fluid level	<input checked="" type="checkbox"/>	<input type="checkbox"/>	<input type="checkbox"/>
Brake fluid level	<input checked="" type="checkbox"/>	<input type="checkbox"/>	<input type="checkbox"/>
Windshield washer fluid	<input checked="" type="checkbox"/>	<input type="checkbox"/>	<input type="checkbox"/>
Transmission fluid	<input checked="" type="checkbox"/>	<input type="checkbox"/>	<input type="checkbox"/>
External drive belts & radiator hoses	<input checked="" type="checkbox"/>	<input type="checkbox"/>	<input type="checkbox"/>
Hydraulic clutch reservoir fluid	<input checked="" type="checkbox"/>	<input type="checkbox"/>	<input type="checkbox"/>
Engine air filter replaced at owner's manual service interval	<input checked="" type="checkbox"/>	<input type="checkbox"/>	<input type="checkbox"/>

Under Vehicle

Brake lines/Hoses/Parking brake cable	<input checked="" type="checkbox"/>	<input type="checkbox"/>	<input type="checkbox"/>
Shock absorbers/Struts/Suspension/Tie rod ends & boots/Steering gear & dust seals	<input checked="" type="checkbox"/>	<input type="checkbox"/>	<input type="checkbox"/>
Exhaust system	<input checked="" type="checkbox"/>	<input type="checkbox"/>	<input type="checkbox"/>
Engine oil and/or fluid leaks	<input checked="" type="checkbox"/>	<input type="checkbox"/>	<input type="checkbox"/>
Drive shaft boots/Constant velocity boots & bands	<input checked="" type="checkbox"/>	<input type="checkbox"/>	<input type="checkbox"/>

Tire Condition

Left Front		Right Front	
<input checked="" type="checkbox"/>	Thread: 6/32 + Pressure: 33 psi	<input checked="" type="checkbox"/>	Thread: 6/32 + Pressure: 33 psi
Left Rear		Right Rear	
<input checked="" type="checkbox"/>	Thread: 6/32 + Pressure: 33 psi	<input checked="" type="checkbox"/>	Thread: 6/32 + Pressure: 33 psi

Brake Condition

Left Front		Right Front	
<input checked="" type="checkbox"/>	Pad: 8 mm Rotor: mm	<input checked="" type="checkbox"/>	Pad: 8 mm Rotor: mm
Left Rear		Right Rear	
<input checked="" type="checkbox"/>	Pad: 7 mm Rotor: mm	<input checked="" type="checkbox"/>	Pad: 7 mm Rotor: mm

Smog Check Vehicle Inspection Report (VIR)

Vehicle Information

Test Date/Time: 06/08/2024 @ 2:41 PM

Model Year: 2000	Vehicle Make: HONDA	Vehicle Model: S2000
VIN (scanned from vehicle):	JHMAP1145YT001032	
License Plate: STWOK	License State: CA	Fuel Type: Gasoline
Certification Type: California	Odometer: 9170	

Overall Test Result

PASS

Congratulations! Your vehicle passed the Smog Check inspection, which helps California reach its daily goal of removing smog-forming emissions from the air. Thank you for keeping your vehicle well maintained.

Visual Inspection: PASS Functional Inspection: PASS

Smog Check Certificate Number: TY796167C DMV ID Number: 3550Y205T092

Your Smog Check certificate has been electronically transmitted to DMV.

Your certificate is valid for 90 days from date of issuance. Please keep this copy for your records.

The Bureau of Automotive Repair helps consumers with Smog Check repairs, vehicle retirement, collision repair inspections, and more.
www.bar.ca.gov

Visual Inspection Result Information

<u>Result</u>	<u>Inspection Category</u>	<u>Result</u>	<u>Inspection Category</u>
PASS	Air Injection System	PASS	Catalyst
PASS	Computers, Sensors, Switches, and Wiring	PASS	Crankcase Emission Controls
NOT APPLICABLE	Exhaust Gas Recirculation (EGR)	PASS	Fuel Evaporative System (EVAP)
PASS	Fuel Metering System	PASS	Other Emission Related Components/Systems
NOT APPLICABLE	Turbocharger/Supercharger	PASS	Vacuum Lines to Sensors/Switches

Emission Control Systems Functional Check Results

<u>Result</u>		<u>Result</u>	
PASS	Liquid Fuel Leak Check	PASS	OBDII
PASS	Smoke Check		

Smog Check Inspection Station Information

Station ID: TC296985
SC CITY TEST ONLY
3295 EL CAMINO REAL SUITE E
SANTA CLARA, CA 95051
(408) 557-8477

Inspector Name/ID:
Software Version/OIS ID:

TRUONG, DAT/EO152275
24.1.1700.0/CV017259

I certify, under penalty of perjury, under the laws of the State of California, that I performed the inspection in accordance with all bureau requirements, and that the information listed on this vehicle inspection report is true and accurate.

06/08

Date

Inspector's Signature