

sean nguyen
 637 luscombe st
 independence OR, 97351
 Sean Nguyen
 503-510-0126

Invoice

Invoice Number: 10003
 Issue Date: 08/04/2016

sunroof coupe

Qty	Item	Description	Unit Price	Total
1	parts	Parts 1 ATE master cylinder 240.69 2 front caliper kits 52.02 2 rear caliper kits 39.18 2 front rubber lines 55.58 2 rear rubber lines 45.96 shipping from stoddard 27.89 misc consumables	\$486.32	\$486.32
1	labor	4 hrs labor caliper rebuild 3 hrs labor remove and install calipers replace rubber lines and master cylinder, bleed brake	\$525.00	\$525.00
			Subtotal	\$1,011.32
			Total Amt	\$1,011.32
			Paid Today	\$1,011.32
			Balance Due	\$0.00

Please contact us for more information about payment options.

Thank you for your business.

sean nguyen
 637 luscombe st
 independence OR, 97351
 Sean Nguyen
 503-510-0126

Invoice

Invoice Number: 10004
 Issue Date: 09/29/2016

68,200

Qty	Item	Description	Unit Price	Total
1	tune up	new plugs clean adjust points adjust valves change oil/ filter top off gear oil Parts gear oil 9.00 4 quarts VR1 10.36 ea 4 NGK plugs 4.62 ea 2 hours labor 150.00	\$218.92	\$218.92
1	shifter	remove floor mats, driver seat, pedal boards shifter rod, lever and coupler, replace all 3 bushings reinstall adjust and safty wire parts 3 bushings and shipping from sierra madre 62.14 2.5 hours	\$249.64	\$249.64

plugged in clock made buzzing noise removed clock, quote from seattle speedometer 225 to rebuild plus shipping

Please contact us for more information about payment options.

Thank you for your business.

Qty	Item	Description	Unit Price	Total
1	wheel bearings	<p>pull front wheel bearings clean out what was left of old grease re pack wheel bearings replace seals re install brakes parts 2 wheel seal grease 20.00 2 hours labor</p> <p>check nuts and bolts over the suspension suspension labor .5</p>	\$207.50	\$207.50
			Subtotal	\$676.06
			Total Amt	\$676.06
			Paid Today	\$676.06
			Balance Due	\$0.00

68,200

STODDARD

PARTS

190 ALPHA PARK
HIGHLAND HEIGHTS, OH 44143

1-800-342-1414 440-869-9890
FAX (440) 946-9410 WEBSITE HTTP://WWW.STODDARD.COM

NO RETURN WITHOUT PRIOR AUTHORIZATION.
NO RETURN WITHOUT THIS INVOICE.
NO RETURN ON ELECTRICAL PARTS OR SPECIAL ORDER PARTS.
20% HANDLING ON ALL RETURNED PARTS.
NO RETURN ON ANY PART AFTER 10 DAYS. MOO602

STODDARD

PARTS

190 ALPHA PARK
HIGHLAND HEIGHTS, OH 44143

UPS SHIPPER NO.
OH 477-398

PKG ID#

SOLD TO

SHIP TO

Terms: CASH RETAIL SALE
Sold By: 5521
Ship By: UPS GND

PO#: 1
Invoice Date: 04 OCT 16
Tax#

PAGE 1 OF 1
Invoice# 576882

Qty	Qty	Qty	Part-No. And Description			Price	Sale	Amount
Ord	Ship	B/O						
1	1	0	644-611-121-00	COVER/6 VOLT	02	45.60	45.60	45.60
1	1	0	SIC-611-025-20	BATTERY STRAP	29	27.45	27.45	27.45
2	2	0	644-628-091-00	STRAP	16	11.13	11.13	22.26



The seller STODDARD NLA, LLC, hereby expressly disclaims all warranties, either expressed or implied, including any implied warranty of merchantability or fitness for a particular purpose, and the seller neither assumes nor authorizes any other person to assume for it any liability in connection with the sale of the item/items. On open item account transactions: net 30 days (1.5% after 30 days)

Subtotal: 95.31
Freight: 17.73
Tax: 0.00

113.04

THINGS TO DO **TODAY**



1964 Coupe

DATE 12/28/16

COMPLETED

- | | | | | |
|-----|-------------------------|----------------|---------------|--------------------------|
| 1. | Lube | 67,835 | Dre
70,835 | <input type="checkbox"/> |
| 2. | Adjust valves | 68,200 | 71,200 | <input type="checkbox"/> |
| | oil filter | " | " | <input type="checkbox"/> |
| 3. | Gear oil | " | " | <input type="checkbox"/> |
| | Oil Change | " | " | <input type="checkbox"/> |
| 4. | Plugs | " | " | <input type="checkbox"/> |
| 5. | Lube | 5/30/17 68,393 | | <input type="checkbox"/> |
| 6. | Oil Change/F.ter/screen | 7/22/17 | 68,520 | <input type="checkbox"/> |
| 7. | | | | <input type="checkbox"/> |
| 8. | | | | <input type="checkbox"/> |
| 9. | | | | <input type="checkbox"/> |
| 10. | | | | <input type="checkbox"/> |

STODDARD

PARTS

190 ALPHA PARK
HIGHLAND HEIGHTS, OH 44143

1-800-342-1414 440-869-9890
FAX (440) 946-9410 WEBSITE HTTP://WWW.STODDARD.COM

NO RETURN WITHOUT PRIOR AUTHORIZATION.
NO RETURN WITHOUT THIS INVOICE.
NO RETURN ON ELECTRICAL PARTS OR SPECIAL ORDER PARTS.
20% HANDLING ON ALL RETURNED PARTS.
NO RETURN ON ANY PART AFTER 10 DAYS. M00602

STODDARD

PARTS

190 ALPHA PARK
HIGHLAND HEIGHTS, OH 44143

UPS SHIPPER NO.
OH 477-398

PKG ID#

SOLD TO

SHIP TO

Terms: CASH RETAIL SALE
Sold By: 5523
Ship By: REGULAR MAIL

PO#: 30997
Invoice Date: 17 APR 17
Tax#

PAGE 1 OF 1
Invoice# 591077

Qty	Qty	Qty		Part-No. And Description	Price	Sale	Amount
Ord	Ship	B/O					
1	1	0	NLA-701-012-00	FRAM DECAL 37	6.95	6.95	6.95

The seller STODDARD NLA, LLC, hereby expressly disclaims all warranties, either expressed or implied, including any implied warranty of merchantability or fitness for a particular purpose, and the seller neither assumes nor authorizes any other person to assume for it any liability in connection with the sale of the item/terms. On open item account transactions: net 30 days (1.5% after 30 days)

Subtotal: 6.95
Freight: 1.30
Tax: 0.00

8.25

STODDARD

PARTS

190 ALPHA PARK
HIGHLAND HEIGHTS, OH 44143

1-800-342-1414 440-869-9890
FAX (440) 946-9410 WEBSITE HTTP://WWW.STODDARD.COM

NO RETURN WITHOUT PRIOR AUTHORIZATION.
NO RETURN WITHOUT THIS INVOICE.
NO RETURN ON ELECTRICAL PARTS OR SPECIAL ORDER PARTS.
20% HANDLING ON ALL RETURNED PARTS.
NO RETURN ON ANY PART AFTER 10 DAYS. MOO602

STODDARD

PARTS

190 ALPHA PARK
HIGHLAND HEIGHTS, OH 44143

UPS SHIPPER NO.
OH 477-398

PKG ID#

SOLD TO

SHIP TO

Terms: CASH RETAIL SALE

PO#: VERBAL

PAGE 1 OF 1

Sold By: 5514

Invoice Date: 12 MAY 17

Invoice# 593082

Ship By: MAIL

Tax#

Qty	Qty	Qty	Part-No.	And Description	Price	Sale	Amount
Ord	Ship	B/O					
1	1	0	NLA-741-111-00	CABLE	59	25.16	25.16



The seller STODDARD NLA, LLC, hereby expressly disclaims all warranties, either expressed or implied, including any implied warranty of merchantability or fitness for a particular purpose, and the seller neither assumes nor authorizes any other person to assume for it any liability in connection with the sale of the item/terms. On open item account transactions: net 30 days (1.5% after 30 days)

Subtotal: 25.16
Freight: 4.71
Tax: 0.00



29.87

STODDARD

PARTS

190 ALPHA PARK
HIGHLAND HEIGHTS, OH 44143

1-800-342-1414 440-869-9890
FAX (440) 946-9410 WEBSITE HTTP://WWW.STODDARD.COM

NO RETURN WITHOUT PRIOR AUTHORIZATION.
NO RETURN WITHOUT THIS INVOICE.
NO RETURN ON ELECTRICAL PARTS OR SPECIAL ORDER PARTS.
20% HANDLING ON ALL RETURNED PARTS.
NO RETURN ON ANY PART AFTER 10 DAYS. MOO602

STODDARD

PARTS

190 ALPHA PARK
HIGHLAND HEIGHTS, OH 44143

IPS SHIPPER NO.
OH 477-398

PKG ID#

SOLD TO

SHIP TO



Terms: CASH RETAIL SALE
Sold By: 5523
Ship By: PRI MAIL

PO#: VERBAL
Invoice Date: 16 JUN 17
Tax#

PAGE 1 OF 1
Invoice# 595996

Qty	Qty	Qty	Part-No. And Description	Price	Sale	Amount
Ord	Ship	B/O				
8	8	0	644-521-191-01 SEAT BUFFER 69	5.53	5.53	44.24



The seller STODDARD NLA, LLC, hereby expressly disclaims all warranties, either expressed or implied, including any implied warranty of merchantability or fitness for a particular purpose, and the seller neither assumes nor authorizes any other person to assume for it any liability in connection with the sale of the item/tems. On open item account transactions: net 30 days (1.5% after 30 days)

Subtotal: 44.24
Freight: 7.31
Tax: 0.00

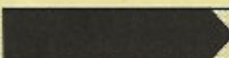

51.55

sean nguyen
 637 luscombe st
 independence OR, 97351
 Sean Nguyen
 503-510-0126

Invoice

Invoice Number: 10013
 Issue Date: 11/24/2017

clean up motor, replace plugs, ohm wires, file and ga
 points, adjust valves, clean up engine compartment,
 touch up black paint, address drainplug leak, replace
 clutch/pressure plate
 4hrs labor 300.00
 plugs 4.19 x4
 oil 48.00 (amzoil)
 clutch 189.42
 pressure plate 260.39

Qty	Item	Description	Unit Price	Total
1	remove motor and trans	2 hrs labor	\$150.00	\$150.00
1	dissassemble clean and seal trans	completly dissassemble trans and clean and inspect, replace all seals and replace T.O. bearing, axle bearings,and hoop mounts 8 hrs labor 600.00 parts gasket set 129.68 axle seal kits 25.24x2 gear oil 68.99 hoop mounts 217.12x2 throw out bearing 219.48	\$1,502.87	\$1,502.87

Please contact us for more information about payment options.

Thank you for your business.

Qty	Item	Description	Unit Price	Total
1	clean up/tune up motor	clean up motor, new plugs, ohm wires, file and gap points, adjust valves, clean engine compartment/touch up paint, address drainplug leak, replace clutch/pressure plate 4hrs labor 300.00 plugs 4.19 x4 oil 48.00 (amzoil) clutch 189.42 pressure plate 260.39	\$814.57	\$814.57
1	install motor	install motor, adjust clutch adjust ebrakes,bleed brakes,lube suspension button up and drive 2 hrs labor 150.00 consumables engine degreaser, brake clean, brake fluid etc 100.00	\$250.00	\$250.00
			Subtotal	\$2,717.44
			Total Amt	\$2,717.44
			Paid Today	\$2,717.44
			Balance Due	\$0.00

sean nguyen
637 luscombe st
independence OR, 97351
Sean Nguyen
503-510-0126

Invoice

Invoice Number: 10018
Issue Date: 02/19/2018

super 90 coupe

Qty	Item	Description	Unit Price	Total
1	carb rebuild	carb rebuild 5 hrs install 1 hr to be tuned pendingh weather	\$450.00	\$450.00
			Subtotal	\$450.00
			Total Amt	\$450.00
			Paid Today	\$450.00
			Balance Due	\$0.00

Please contact us for more information about payment options.

Thank you for your business.

STODDARD

PARTS

190 ALPHA PARK
HIGHLAND HEIGHTS, OH 44143

STODDARD

PARTS

190 ALPHA PARK
HIGHLAND HEIGHTS, OH 44143

UPS SHIPPER NO.
OH 477-398

PKG ID#

1-800-342-1414 440-869-9890
FAX (440) 946-9410 WEBSITE HTTP://WWW.STODDARD.COM

NO RETURN WITHOUT PRIOR AUTHORIZATION.
NO RETURN WITHOUT THIS INVOICE.
NO RETURN ON ELECTRICAL PARTS OR SPECIAL ORDER PARTS.
20% HANDLING ON ALL RETURNED PARTS. M00602
NO RETURN ON ANY PART AFTER 10 DAYS.

SOLD TO

SHIP TO



Terms: CASH RETAIL SALE

PO#: 5730NLA

PAGE 1 OF 1

Sold By: 5514

Invoice Date: 21 FEB 18

Invoice# 613768

Ship By: PRIMAIL

Tax#

Qty	Qty	Qty	Part-No.	And Description	Price	Sale	Amount
Ord	Ship	B/O					
1	1	0	644-612-301-01	GROUND STRAP 16	17.29	17.29	17.29

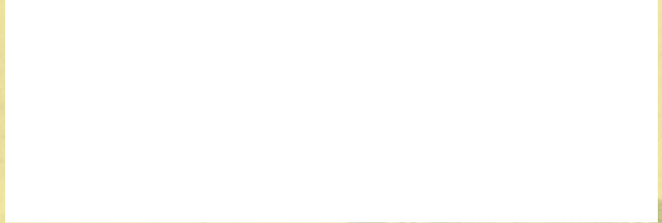

The seller STODDARD NLA, LLC, hereby expressly disclaims all warranties, either expressed or implied, including any implied warranty of merchantability or fitness for a particular purpose, and the seller neither assumes nor authorizes any other person to assume for it any liability in connection with the sale of the item/terms. On open item account transactions: net 30 days (1.5% after 30 days)

Subtotal: 17.29
Freight: 7.92
Tax: 0.00

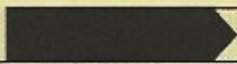

25.21

Heckmann & Thiemann Motors

2327 SE Powell Blvd
Portland, OR, 97202



**Heckmann &
Thiemann Motors**
Volkswagen Porsche Audi Subaru

503-233-4809

www.heckmannthiemann.com

Courtesy Inspection w/Education - HT

Customer:		License:	
Vehicle:	1964 PORSCHE 356 SERIES	VIN:	
Inspection date:	05/31/2018	Odometer:	69,235 miles
Repair Order:	3521	Technician:	Andy Fey

**We have
inspected your
vehicle with the
following results:**



Andy Fey, Technician



**Jordan Martirosian,
Service Advisor**

Diagnose and Test

PERFORM 54 POINT COURTESY INSPECTION

DIAGNOSE ENGINE STALLS AT ABOUT 60 MPH -

Road tested vehicle. Engine hiccups under steady cruise. Check dwell. Dwell was off. Check distributor cap and rotor. Check points and condenser.

Replace points. Adjust dwell and timing. Adjust carburetor co and synchronize

idle.

A

Cyl #2 does not respond. Remove and

clean idle jet.

Remove and inspect all spark plugs.

Replace plugs. 4) BP6HS

Check compression. 175 175 170 170

Check plug wires.

Check for air leak on intake.

Cyl 2 still doesn't respond and Engine

hesitates/ sputters slightly on light

acceleration or cruise. Need to remove

carburetor / disassemble and inspect.

Notes:

Road tested vehicle. Engine hiccups under steady cruise. Check dwell. Dwell was off. Check distributor cap and rotor. Check points and condenser.

Replace points. Adjust dwell and timing.

Adjust carburetor co and synchronize idle.

A

Cyl #2 does not respond. Remove and clean idle jet.

Remove and inspect all spark plugs. Replace plugs. 4) BP6HS

Check compression. 175 175 170 170

Check plug wires.

Check for air leak on intake.

Cyl 2 still doesn't respond and Engine hesitates/ sputters slightly on light acceleration or cruise. Need to remove carburetor / disassemble and inspect.

DIAGNOSTIC - CHECK CLUTCH CABLE

Notes:

Clutch cable looks ok. Clutch pedal feels good.

Inspection Details

Good		
Road Test	Observation	Action
Walk Around		
VIN Plate / Sticker		
Instrument Cluster		
Under Hood	Observation	Action
Engine Code	<i>Notes:</i> Engine Code __	
Fluid Diagnostic Sheet	<i>Notes:</i> Picture is required.	
Under Car	Observation	Action
Front Tires	7/32 Tread Left <i>Notes:</i> Set Tire Pressure 26PSI	
Front Brakes	7 mm	
Rear Tires	5/32 Tread Left <i>Notes:</i> Set Tire Pressure 30PSI	
Rear Brakes	7 mm	

Good

Road Test

- | | | |
|----------------------|------------------|---------------------|
| ✓ Engine cranking | ✓ Warning Lights | ✓ Clutch Engagement |
| ✓ Shifting | ✓ Chassis | ✓ Alignment |
| ✓ Braking | ✓ Parking Brake | ✓ Nose Dive |
| ✓ Acceleration Squat | ✓ Steering | |

In Car

- | | | |
|---------------------------|------------------------|---------------------|
| ✓ Horn | ✓ Turn Signals/Hazards | ✓ Windshield Wipers |
| ✓ Air Conditioning/Heater | ✓ Headlights | ✓ Power Windows |
| ✓ Brake/Running Lights | | |

Under Hood

- | | | |
|--------------|------------------------|----------------|
| ✓ Engine Oil | ✓ Cooling System Hoses | ✓ Cooling Fans |
| ✓ Air Filter | ✓ Battery | ✓ Fuel System |

Under Car

- | | | |
|---------------------|--------------------|-------------------------|
| ✓ Front Strut/Shock | ✓ Rear Strut/Shock | ✓ Brake Hydraulics |
| ✓ Drive Axle Boots | ✓ Exhaust System | ✓ More Detail if Needed |

Needs future Attention

In Car	Observation	Action
Old Oil Change Sticker Mileage	<i>Notes:</i> Oil Change Due at No sticker	
Under Hood	Observation	Action
Brake Fluid	2% Moisture	
Under Car	Observation	Action
Suspension/Steering	Minor Play <i>Notes:</i> Some play in king and link pins.	
Fluid Leaks	Engine Oil <i>Notes:</i> oil leaks around strainer plate, pulley seal and fuel pump area.	

Needs Immediate Attention

Road Test	Observation	Action
Engine Performance	Hesitates	

Needs Immediate Attention

Under Hood	Observation	Action
Transmission Fluid	<p>Low</p> <p><i>Notes:</i></p> <p>Topped up trans oil. 1 pint 75w90 gear oil</p>	<p>The transmission is what directs the power of your cars engine to the wheels at the steady speed to provide the best balance of performance and fuel efficiency even under the most extreme load or temperature conditions. It's made up of over 2,000 moving parts that need to be lubricated and cooled constantly. Having your transmission fluid serviced regularly can extend the life of your transmission and prevent a transmission rebuild or complete replacement. For more information click and watch:</p>
Drive Belts	Cracking	

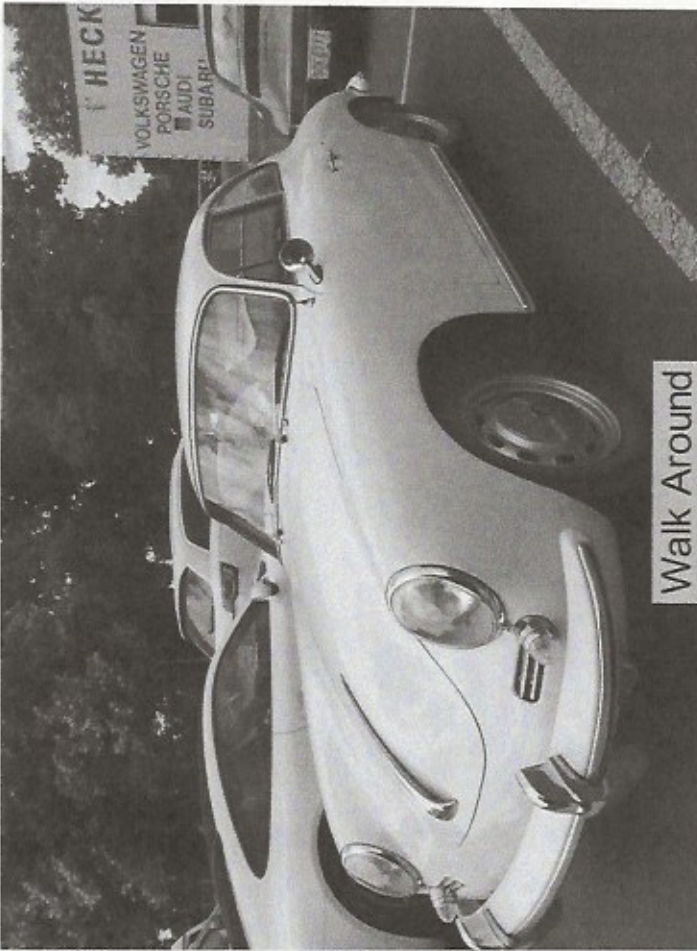

Walk Around

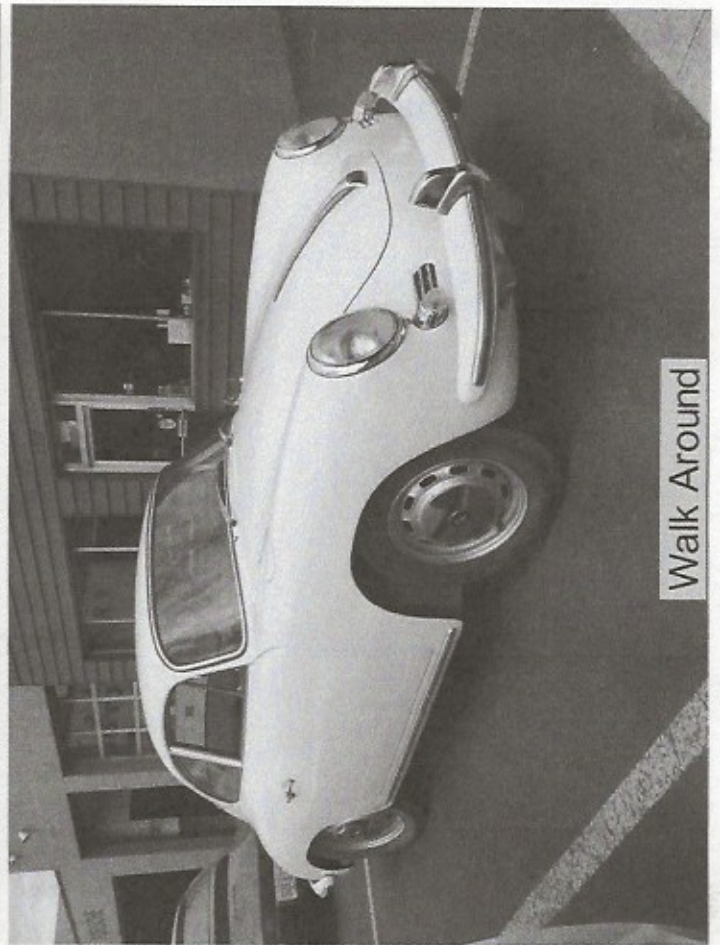

Walk Around

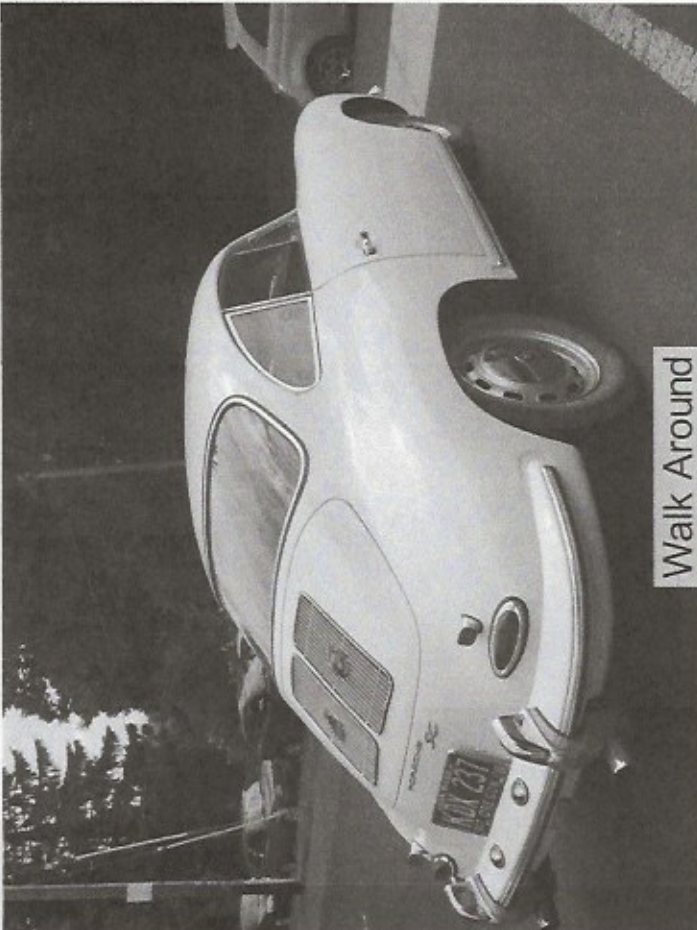

Walk Around

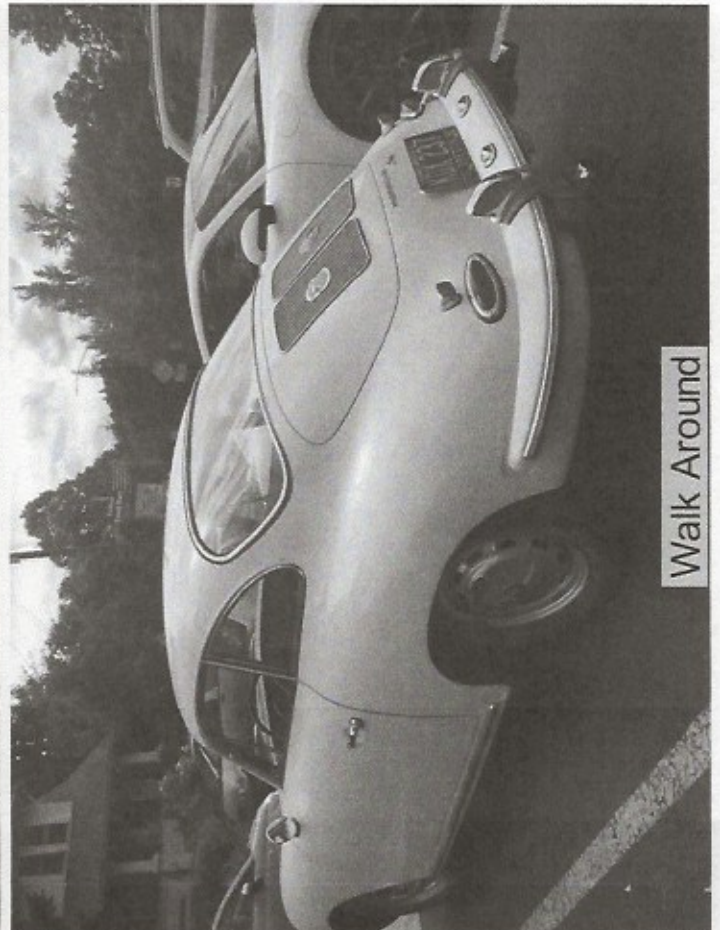

Walk Around

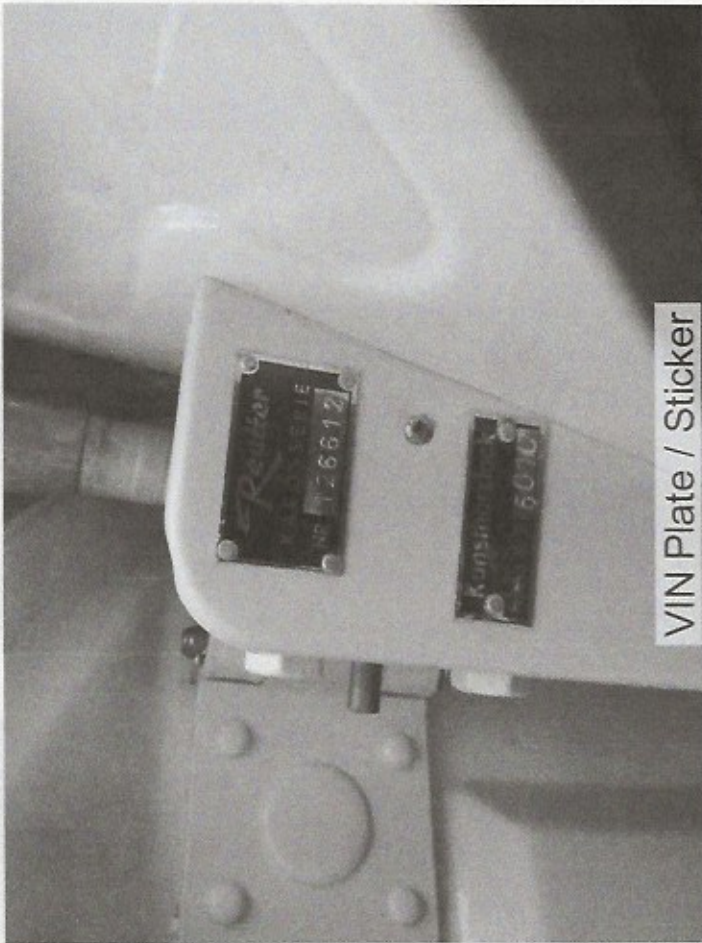

VIN Plate / Sticker



Instrument Cluster



Brake Fluid

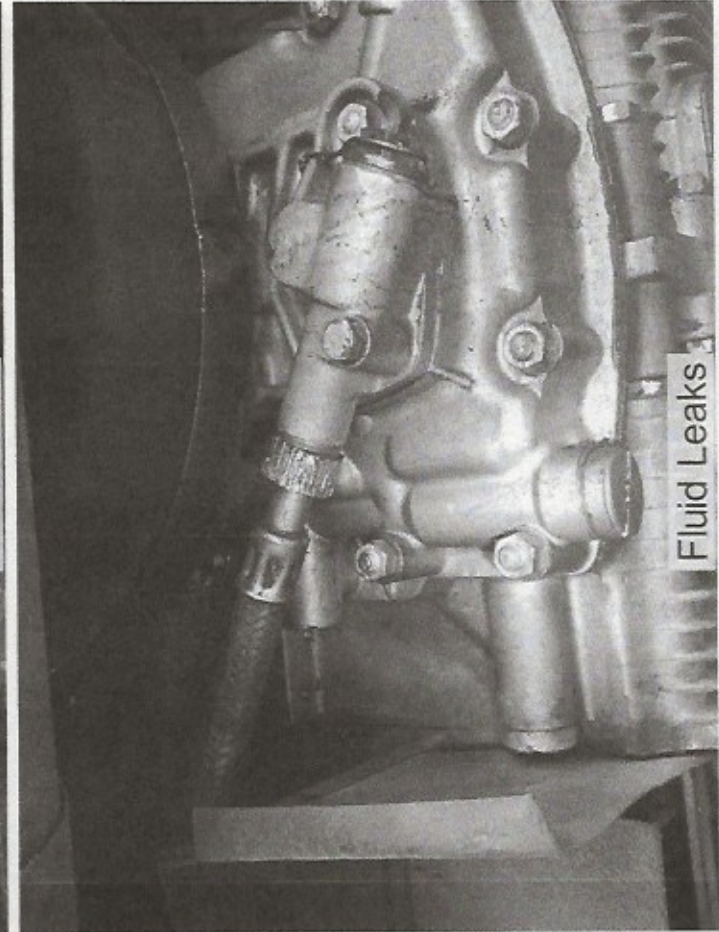

Fluid Leaks

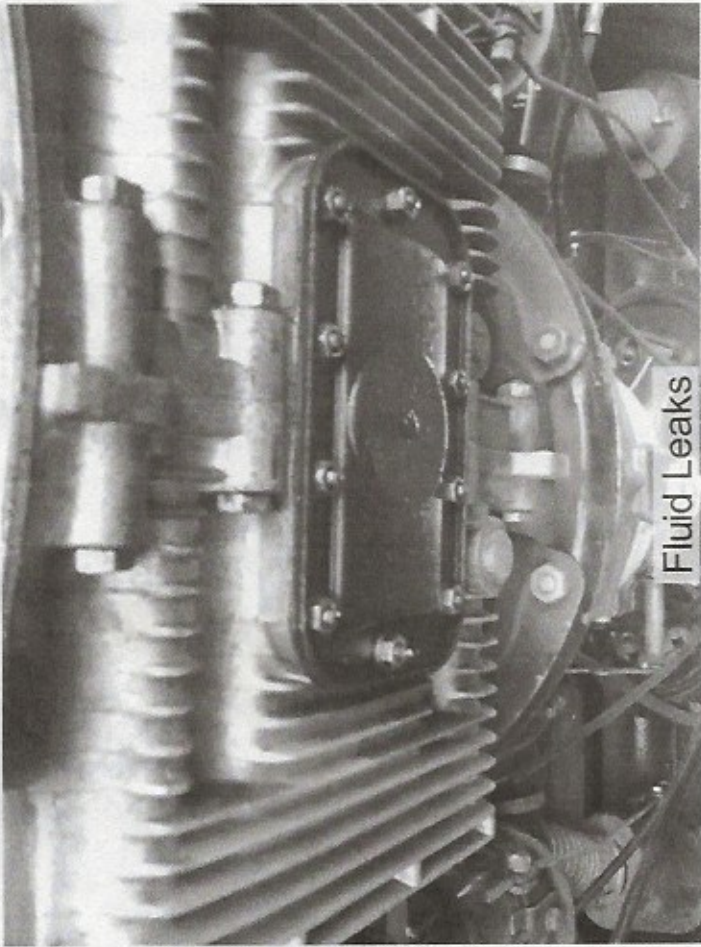

Fluid Leaks



Heckmann & Thiemann Motors, Inc

2327 SE Powell Blvd
Portland, OR 97202
(503) 233-4809

PROUD TO SERVE YOU SINCE 1968

Invoice Order # 0003521

Original Estimate #

1964 Porsche 356 series

Key# :

8

VIN :

Clr :

YELLOW

Mileage: In 69250 Out 69250

Fleet #. 8

6/15/2018

License : KDX237

10:55 am

Technician	Service Description	Parts	Labor	Job Total
------------	---------------------	-------	-------	-----------

45	PERFORM 54 POINT COURTESY INSPECTION		0.00	
----	--------------------------------------	--	------	--

45	DIAGNOSE ENGINE STALLS AT ABOUT 60 MPH - Road tested vehicle. Engine hiccups under steady cruise. Check dwell. Dwell was off. Check distributor cap and rotor. Check points and condenser. Replace points. Adjust dwell and timing. Adjust carburetor co and synchronize idle. A Cyl #2 does not respond. Remove and clean idle jet. Remove and inspect all spark plugs. Replace plugs. 4) BP6HS Check compression. 175 175 170 170 Check plug wires. Check for air leak on intake. Cyl 2 still doesn't respond and Engine hesitates/ sputters slightly on light acceleration or cruise. Need to remove carburetor / disassemble and inspect.	34.20	488.51	522.71
----	---	-------	--------	--------

<u>Part Number</u>	<u>Part Description</u>	<u>Part Price Each</u>	<u>Quantity</u>	<u>Extended</u>
BP6HS	SPARK PLUG	8.55	4	34.20

45	DIAGNOSTIC - CHECK CLUTCH CABLE		149.76	149.76
----	---------------------------------	--	--------	--------

45	PORSCHE 356 CARB OVERHAUL-BOTH SIDES	244.42	1013.89	1258.31
----	--------------------------------------	--------	---------	---------

<u>Part Number</u>	<u>Part Description</u>	<u>Part Price Each</u>	<u>Quantity</u>	<u>Extended</u>
S025K	CARBURETOR KIT	122.21	2	244.42

Authorizations

Approved By	Approval Given to:	Date	Time	Difference	Total Authorized	Method
	JM	5/30/18	5:05 pm	\$366.74	\$366.74	By Phone
	JM	6/4/18	5:20 pm	\$1,486.29	\$1,900.00	By Phone

Repair Order Notes

Inspection Type: Courtesy Inspection w/Education - HT
For details go to: <http://tinyurl.com/ycfps3p7>
Technician: Andy Fey





Heckmann & Thiemann Motors, Inc

2327 SE Powell Blvd
Portland, OR 97202
(503) 233-4809

PROUD TO SERVE YOU SINCE 1968

Invoice Order # 0003521

Original Estimate #

1964 Porsche 356 series

Key# :
8

VIN :

Clr :
YELLOW

Mileage: In 69250 Out 69250

Fleet #: 8 6/15/2018

License : KDX237 10:55 am

Technician	Service Description	Parts	Labor	Job Total
------------	---------------------	-------	-------	-----------

I hereby authorize the repair work to be done along with the necessary parts & materials and hereby grant you and/or your employees permission to operate the vehicle herein described on streets, highways or elsewhere, at your discretion, for the purpose of testing and/or inspection. An express mechanics lien is hereby acknowledged on the above vehicle to secure the amount of repairs thereto. I understand that dealer/owner is not responsible for delay or other consequence due to the unavailability of parts shipments beyond their control. Not responsible for damage or articles left in car in case of fire, theft or any other cause beyond our control. WARRANTY IS 12 MONTHS OR 12,000 MILES WHICH EVER OCCURS FIRST, UNLESS SPECIFIED OTHERWISE!

TOTAL PARTS	\$278.62
TOTAL LABOR	\$1,652.16
SUBLET	\$0.00
Supply Chrg	\$39.87
SUBTOTAL	\$1,970.65
OTHER FEES	\$0.00
SALES TAX	\$0.00
TOTAL REPAIR ORDER	\$1,970.65
PAID	\$1,970.65
DUE	\$0.00

Customer Signature: _____ Date: _____



STODDARD

PARTS

190 ALPHA PARK
HIGHLAND HEIGHTS, OH 44143

STODDARD

PARTS

190 ALPHA PARK
HIGHLAND HEIGHTS, OH 44143

UPS SHIPPER NO.
OH 477-398

PKG ID#

1-800-342-1414 440-869-9890
FAX (440) 946-9410 WEBSITE HTTP://WWW.STODDARD.COM

NO RETURN WITHOUT PRIOR AUTHORIZATION.
NO RETURN WITHOUT THIS INVOICE.
NO RETURN ON ELECTRICAL PARTS OR SPECIAL ORDER PARTS.
20% HANDLING ON ALL RETURNED PARTS.
NO RETURN ON ANY PART AFTER 10 DAYS. M00602

SOLD TO

SHIP TO



Terms: CASH RETAIL SALE
Sold By: 5523
Ship By: PRI MAIL

PO#: VERBAL
Invoice Date: 16 OCT 19
Tax#

PAGE 1 OF 1
Invoice# 656846

Qty	Qty	Qty	Part-No.	And Description	Price	Sale	Amount
Ord	Ship	B/O					
2	2	0	NLA-803-901-05	SEAT BELT 18	52.50	52.50	105.00



The seller STODDARD NLA, LLC, hereby expressly disclaims all warranties, either expressed or implied, including any implied warranty of merchantability or fitness for a particular purpose, and the seller neither assumes nor authorizes any other person to assume for it any liability in connection with the sale of the item/terms. On open item account transactions: net 30 days (1.5% after 30 days)

Subtotal: 105.00
Freight: 15.78
Tax: 0.00

120.78

sean nguyen
637 luscombe st
independence OR, 97351
Sean Nguyen
503-510-0126

Invoice

Invoice Number: 10031
Issue Date: 08/30/2019

70,094 miles

super 90 coupe

Qty	Item	Description	Unit Price	Total
1	hood hinge repair	remove hood remove pass hinge weld/repair/reshape star and latch reinstall adjust hood 4 hrs labor \$300.00	\$300.00	\$300.00
1	shocks	remove old shocks modify hardware install new shocks 1.5hrs 112.50	\$112.50	\$112.50
1	parking brake	adjust parking brakes .5 hrs labor	\$37.50	\$37.50
1	steering	fix steering start inspection at steering box end at steering wheel, (shafts needed adjustment at rag joint steering wheel was dragging on column) 3 hrs 225.00	\$225.00	\$225.00
1	clutch cable	replace clutch cable and bowden tube bowden tube 26.75 clutch cable 17.50 1.5 hrs labor	\$156.75	\$156.75
1	lube window mech	pull door handles window cranks and door panels lube window regulators 2 hrs	\$150.00	\$150.00

Please contact us for more information about payment options.

Thank you for your business.

Qty	Item	Description	Unit Price	Total
1	tires	verdistein tires tires shipped 595 mount and balance 100 tire disposal 20 1 hr labor 75	\$790.00	\$790.00
1	oil change/ vlave adj 70,000	change oil 4 qts valvoline VR1 4.99 ea pull starter and inspect lube 1 hr shop time SUMP WITH DRAIN PLUG 189. ⁰⁰ 2 HOURS LABOR CLEAN & INSTALL 170	\$94.96	\$94.96
			Subtotal	\$1,866.71
			Total Amt	\$1,866.71
			Paid Today	\$1,866.71
			Balance Due	\$0.00
				2205.71

Sean Nguyen
Hoptown Fabrication
637 Luscombe st
Independence OR 97351

Invoice

503-510-0126

Invoice Number: 10039
Issue Date: 01/10/2020

super 90 coupe

Qty	Item	Description	Unit Price	Total
1	headlight upgrade	pull head lights install h4 bulbs and h4 55/60 watt bulbs also install upgraded head light relays 1.5 hrs labor 142.50 3 h4 bulbs (1 spare in glove box) 52.17 7" head lights 139.00 head light relay kit 112.50 shipped	\$446.10	\$446.10
1	dash light upgrade	LED dash light up grade replace dash light bulbs with LED bulbs repair bulb holders 1 hr labor 95.00 6V LED bulbs 97.00 shipped	\$192.00	\$192.00
1	led tail light upgrade	replace/fit tail lights with led panels .5 hr labor 47.50 LED tail light boards 240 shipped	\$287.50	\$287.50
1	adjust heater	left side heater box spring was worn not opening fresh air box spring replaced and adjusted .5 hr labor	\$47.50	\$47.50
1	speedo/tach cable	pull pedal boards steering cloumn carpet shifter replace tach cable, pull front wheel replace speedo cable re assemble 2 hrs labor 190 speedo cable 25 tach cable 40 shipping 11.50	\$266.50	\$266.50

Please contact us for more information about payment options.

Thank you for your business.

Qty	Item	Description	Unit Price	Total
1	fuel tap	drain fuel pull tap rebuild test and index re install 2 hrs labor 190 rebuild kit 39.29 shipping 11.60	\$240.89	\$240.89
1	oil change/ service	change oil adj valves check poins set timing lube suspension/adjust hood 1.5 hr shop time 142.50 4 qts valvolan vr1 5.99 ea 23.96 filter 6.99	\$173.45	\$173.45
1	battery	take old battery in to be tested buy new batter install new battery .5 hr labor 47.50 battery 97.99	\$145.49	\$145.49
			Subtotal	\$1,799.43
			Total Amt	\$1,799.43
			Paid Today	\$1,799.43
			Balance Due	\$0.00



Palo Alto Speedometer, Inc.
Instrument & Clock Service

718 Emerson Street
Palo Alto, CA 94301-2410

T (850) 323-0243
F (850) 323-4632
www.paspeedo.com
info@paspeedo.com
Reg. # AD 86482

Bill Moore

Date 1/24/2020 Phone (503) 472-4652

Invoice No.

114215

Shipping Address

[Redacted Shipping Address]

Billing Address

RO No.

Mileage

Model

VIN

Shipping Method **UPS Ground**
Ship Date **3/9/2020**
Account No.
Insurance
Tracking No. **500.00**

Year **1964**
Make **Porsche**
License Plate

Customer Info

Please convert to quartz. 6V system
2/12/20: Called customer, no answer. Unable to leave message.
2/25/20 8:50am: Estimate OK by phone, \$450.00 + UPS.
No cosmetics.
2-3 weeks to complete.
3/9/2020 (8:28am) Called ready, left message.

Description of Work

Amount

VDO electric clock ?.6? hour, minute hands green numerals white pointers with gasket (but splitting) with bracket/hardware

Install new VDO quartz clock movement. Clean and polish lens and chrome bezel. No cosmetics

\$450.00

Subtotal \$450.00

Paid 3/9/2020

Labor \$0.00

Parts \$450.00

Shipping \$24.43

Misc \$0.00

Tax \$0.00

Total **\$474.43**

ESTIMATES ARE FOR PARTS AND LABOR.

I HEREBY AUTHORIZE THE ABOVE REPAIR WORK TO BE DONE ALONG WITH NECESSARY MATERIALS. YOU AND YOUR EMPLOYEES MAY OPERATE ABOVE VEHICLE FOR PURPOSES OF TESTING, INSPECTION OR DELIVERY AT MY RISK. AN EXPRESS MECHANIC'S LIEN IS ACKNOWLEDGED ON ABOVE VEHICLE TO SECURE THE AMOUNT OF REPAIRS THERETO. IT IS UNDERSTOOD THAT THIS COMPANY ASSUMES NO RESPONSIBILITY FOR LOSS OR DAMAGE BY THEFT OR FIRE TO VEHICLES PLACED WITH THEM FOR STORAGE, SALE, REPAIR OR WHILE ROAD TESTING.

Signature

STODDARD

PARTS

190 ALPHA PARK
HIGHLAND HEIGHTS, OH 44143

STODDARD

PARTS

190 ALPHA PARK
HIGHLAND HEIGHTS, OH 44143

UPS SHIPPER NO.
OH 477-398

PKG ID#

1-800-342-1414 440-869-9890
FAX (440) 346-3410 WEBSITE HTTP://WWW.STODDARD.COM

NO RETURN WITHOUT PRIOR AUTHORIZATION.
NO RETURN WITHOUT THIS INVOICE.
NO RETURN ON ELECTRICAL PARTS OR SPECIAL ORDER PARTS.
20% HANDLING ON ALL RETURNED PARTS. M00602
NO RETURN ON ANY PART AFTER 10 DAYS.

SOLD TO

Terms: CASH RETAIL SALE
Sold By: 5514
Ship By: PRIORITY MAIL

PO# VERBAL
Invoice Date: 12 JUN 20
Tax#

PAGE 1 OF 1
Invoice# 673409

Qty	Qty	Qty	Part-No.	And Description	Price	Sale	Amount
Ord	Ship	B/O					
1	1	0	NLA-604-611-01	RELAY KIT 6V 3	85.20	85.20	85.20

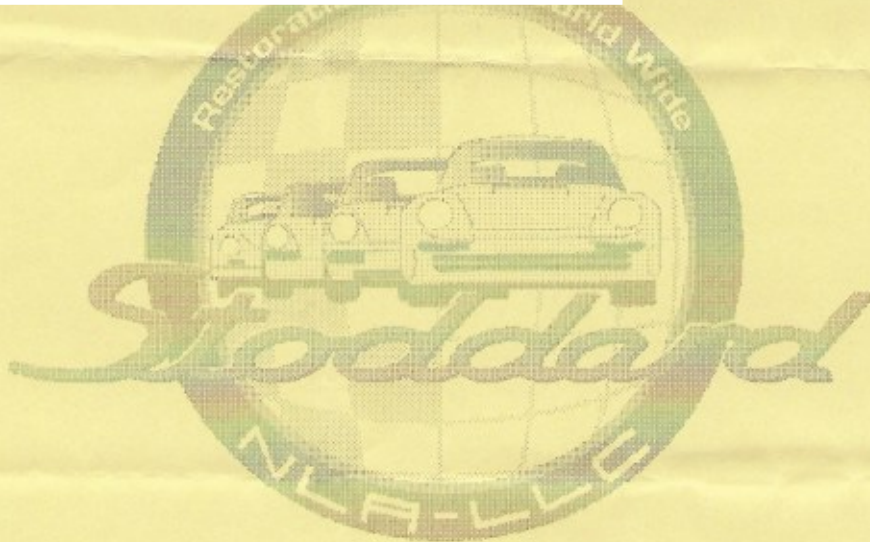

The seller STODDARD NLA, LLC, hereby expressly disclaims all warranties, either expressed or implied, including any implied warranty of merchantability or fitness for a particular purpose, and the seller neither assumes nor authorizes any other person to assume for it any liability in connection with the sale of the item/terms. On open item account transactions: net 30 days (1.5% after 30 days)

Subtotal:	85.20
Freight:	9.13
Tax:	0.00

US DOLLARS

94.33



Palo Alto Speedometer, Inc.
Instrument & Clock Service

718 Emerson Street
Palo Alto, CA 94301-2410

T (650) 323-0243
F (650) 323-4632
www.paspeedo.com
info@paspeedo.com
Reg. # AD 86482

Bill Moore

Date 6/24/2020 Phone (503) 472-4652

Invoice No.

115831

Shipping Address

Billing Address



Shipping Method US PRIORITY MAIL
Ship Date 6/25/2020

Account No. Insurance
Tracking No. 10.00

Year
Make Porsche
License Plate
RO No
Mileage
Model 356
VIN

Customer Info

6/24/2020 (10:55am) Advised the customer, the USPS shipping will cost more than the part. We can not put the part simply in the mail.

Description of Work

1 x VDO steel light bulb socket, 6 Volt bulb

Amount

\$10.00

Subtotal \$10.00

Labor \$0.00

Parts \$10.00

Shipping \$9.00

Misc \$0.00

Tax \$0.00

Total \$19.00

Paid 6/25/2020

ESTIMATES ARE FOR PARTS AND LABOR

I HEREBY AUTHORIZE THE ABOVE REPAIR WORK TO BE DONE ALONG WITH NECESSARY MATERIALS. YOU AND YOUR EMPLOYEES MAY OPERATE ABOVE VEHICLE FOR PURPOSES OF TESTING, INSPECTION OR DELIVERY AT MY RISK. AN EXPRESS MECHANIC'S LIEN IS ACKNOWLEDGED ON ABOVE VEHICLE TO SECURE THE AMOUNT OF REPAIRS THERETO. IT IS UNDERSTOOD THAT THIS COMPANY ASSUMES NO RESPONSIBILITY FOR LOSS OR DAMAGE BY THEFT OR FIRE TO VEHICLES PLACED WITH THEM FOR STORAGE, SALE, REPAIR OR WHILE ROAD TESTING.

Signature



McMinnville Volkswagen

1920 N.E. Highway 99 West P.O. Box 330 McMinnville, OR 97128-0330
 McMinnville: (503) 472-4658 Salem: (503) 363-6183 Portland: (503) 295-2774
 Fax: (503) 472-4998

SERVICE INVOICE

R/O 70678	VIN 0 0 1 2 6 6 1 2		
YEAR 1964	MAKE PORSCHE	MODEL 356	COLOR O
MILES IN 71228	MILES OUT 71230	ODO 000000 00/00/00	LISC OR KDX237
SEE ALSO			

DATE IN 06/05/2020
TIME IN 15:30
TIME OUT 14:36
CLOSED 07/03/2020
WRITER NICK\18

(1) CUSTOMER STATES THEY HAVE HAD ISSUE WITH 2 TIMES CAR NOT STARTING WHEN PARKED ON INCLINE CHECK AND ADVISE COULD NOT DUPLICATE CONCERN BUT DID FIND STARTER STICKING & MAKING NOISE REPLACED STARTER AND OPERATES TO SPECS (Tech:29) A

Labor	T29	287.50
IMC-SR21X (STARTER) 1		270.00
Total Labor		287.50
Total Parts		270.00
Total Repair (Customer)		557.50

(2) INSTALLED CUSTOMER SUPPLIED RELAY KIT (LABOR ONLY) DONE (Tech:29) A

Labor	T29	34.50
Total Labor		34.50
Total Repair (Customer)		34.50

(3) INSTALLED CLOCK AND BULB WITH PARTS SUPPLIED BY CUSTOMER (LABOR ONLY) DONE (Tech:29) A

Labor	T29	115.00
Total Labor		115.00
Total Repair (Customer)		115.00

(4) INTERNAL TIME TO COVER TECHS TIME FOR REPLACING FAULTY STARTER (Tech:29) A

Labor	T29 15	
..... (Internal)		

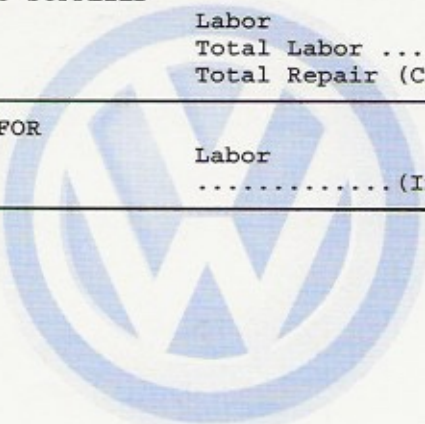

www.macvw.com

Next Service DEC '20 Lube-Oil-Filter

TERMS
 10% restocking charge applied on all merchandise returned for credit or refund. No returns after 30 days or without this invoice. Special order parts must be paid for in advance and are not returnable.

DISCLAIMER OF WARRANTIES

Any warranties on the product sold hereby are those made by the manufacturer. The seller hereby expressly disclaims all warranties, either expressed or implied, including any implied warranty of merchantability or fitness for a particular purpose, and neither assumes nor authorizes any person to assume for it any liability in connection with the sale of said products. Any limitation contained herein does not apply where prohibited by law.

W/C	INT.	CUSTOMER
	Labor	437.00
	Parts	270.00
	Sublet/Fees	.00
	Shop Supplie	.00
	Oil/Grease	.00
	Sub Total	707.00
	Tax	2.83
	Total (Due)	709.83

Page 1 of 1

Job 70678

70678



Customer Copy

ASB West (971) 400-1400 JBI 1949



McMinnville Volkswagen

1920 N.E. Highway 99 West P.O. Box 330 McMinnville, OR 97128-0330
 McMinnville: (503) 472-4658 Salem: (503) 363-6183 Portland: (503) 295-2774
 Fax: (503) 472-4998

SERVICE INVOICE

R/O 72257	VIN 0 0 1 2 6 6 1 2			DATE IN 03/02/2021
YEAR 1964	MAKE PORSCHE	MODEL 356	COLOR O	TIME IN 13:05
MILES IN 71365	MILES OUT 71367	FIRST USE 00/00/00	LISC OR KDX237	CLOSED 10:38
SEE ALSO				03/30/2021
				WRITER NICK\18

- (1) PERFORM ENGINE OIL AND FILTER CHANGE.
 TOP OFF ALL FLUIDS AND PERFORM VEHICLE
 INSPECTION. SEE SHEET FOR DETAILS
 DONE

Labor	T29	25.00
CQ-85010	(OIL FILTER) 1	15.95
CQ-VV211	(20W50 HI PERFO) 5	59.90
Total Labor		25.00
Total Parts		75.85
Total Repair (Customer)		100.85

(Tech:29) A

- (2) PERFORM TUNE UP PER CUSTOMER REQUEST
 REPLACED SPARK PLUGS & GAPPED, VALVE ADJUST,
 CARB ADJUST, POINTS CLEANED & ADJUSTED, TIMED
 ENGINE, CLEANED CAP & ROTOR, ADJUSTED BELTS,
 REPLACED FUEL FILTER AND VALVE COVER GASKETS

Labor	T29	593.40
CQ-CFI86031	(FUEL FILTER) 1	7.18
CQ-NGK7534	(SPARK PLUG) 4	23.80
IMC-61610795100	(V/C GASKET) 2	24.72
Total Labor		593.40
Total Parts		55.70
Total Repair (Customer)		649.10

(Tech:29) A

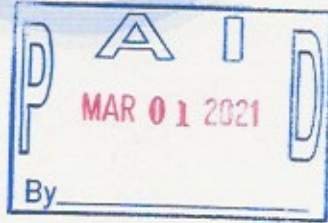
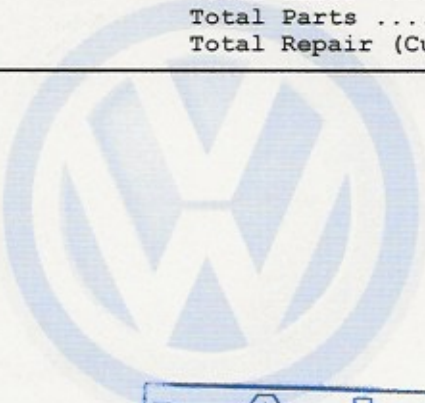

www.macvw.com

Next Service SEP '21 LUBE-OIL-FILTER	TERMS 10% restocking charge applied on all merchandise returned for credit or refund. No returns after 30 days or without this invoice. Special order parts must be paid for in advance and are not returnable.	W/C	INT.	CUSTOMER
DISCLAIMER OF WARRANTIES Any warranties on the product sold hereby are those made by the manufacturer. The seller hereby expressly disclaims all warranties, either expressed or implied, including any implied warranty of merchantability or fitness for a particular purpose, and neither assumes nor authorizes any person to assume for it any liability in connection with the sale of said products. Any limitation contained herein does not apply where prohibited by law.				Labor 618.40 Parts 131.55 Sublet/Fees .00 Shop Supplie .00 Oil/Grease .00 Sub Total 749.95 Tax 3.00 Total (Due) 752.95
Page 1 of 1	Job 72257			
72257	*72257*	Customer Copy		

ASB West (821) 400-6600 - 400-9469