

# Bridgewater

**DETAIL**

465 California St. (318) • San Francisco, CA 94104 • (415) 433-1268

**CHRYSLER**  
BEARING IN SPEEDS

Replaces instructions, 1946, 1947, 1948 Chrysler, all models. Replaces stained, torn or missing original. This 6"x3 1/2" card was glued inside the glovebox of every new Chrysler. A necessary detail to every restoration. \$3.50 ppd. or 2/\$5.50. Rick Shnitler, 122 Elmwood Ave. Narberth, Pa 19072.

**CHRYSLER: 46-48 Chrysler, DeSoto, Dodge, stainless steel rear fender rock guards, a rare, desirable and beautiful accessory item, new, \$75 pr; genuine 1941 Cadillac fender skirts, rh mint w/emblem and gasket, lh bent w/emblem and gasket, repairable, \$185 pr; add postage. Gus Garton, 5th and Vine, Millville, NJ 08332, PH: 609-825-2011.**

**REAR VIEW mirrors, reproduced or refinished, any size or shape, beveled or plain. Prices start at \$8.00. PH: 714-444-0996. Steve Tobin, 16702 Peale Ln, Huntington Beach, CA 92649. 714-893-3316**

**SPOTLIGHTS and foglights for Chrysler and Cadillac, script spotlight kits, \$52 [5"] or \$56 [6"] script foglight kits, \$42 pr [5"] or \$49 pr [6"]; all complete with hardware and script switches, postage year and type of car. Dean McDonald, RR 3, B...**

**WOODGRAINING-LET me restore your dash and garnish mouldings to their original beauty, these concours quality grains are applied by hand and finished in lacquer, write or call for one of our free information sheets. PH: 602-488-2836. John R. Guerin, Box 1715, Cave Creek, AZ 85331**

**WOODGRAINING: let us restore your dash and garnish mouldings to their original beauty; these concours quality grains are applied by hand and finished in lacquer; write or call for one of our free information sheets. John R. Guerin, PO Box 1715 Cave Creek, Ariz 85331, PH: 602-488-2836.** ((DEC))

continued

**SPEAKERS rebuilt; send your original equipment auto radio speaker, antique or modern minus enclosure please; we will rebuild it to sound like new and return postpaid in USA for \$7.95; remittance with order, SASE for quote on other speakers; dealer inquiries? SRS Enterprises, 2409 1/2 West Colorado, Colorado Springs, Colo 80904.**

**GAUGES repaired, dial faces refinished. J. Lynch, 2 Loomis St, Little Falls, NY 13365, PH: 315-823-1792**

**DESOTO, PLYMOUTH, Chrysler & Dodge new old stock parts: chassis & running gear, engine thru rear end, electrical, springs, hub & drums; chrome pieces from 1942 thru 1960's, but must have part numbers for chrome pieces; used 1952 & 1955 DeSoto V8 Hemi engines, complete with heads and pans in shipping crates; for quick reply, send SASE, part no., model, engine & serial numbers. Murray Motor Co., Box 546, Colby, KS 67701.**

**THOUSANDS of NOS MoPar parts and accessories, 1936-1969; heavy in 1946-1964 chrome, trim, lenses, and scarce mechanical items; SASE with inquiries appreciated. Len Dawson, 3990 St Andrews Dr, Reno, Nev 89502.**

**MOPAR: 1946-48 DCPD bullet backup lamp, new in boxes, 1232639, rare one with Chrys script, 1946-48 Chrysler rear splash apron C38 and 39, 639; NOS sedan left tail assembly 1946-48, slight shell wear, \$23; many, many gauges and gas tank floats, late 30s through 50s, \$10; trunk hinges, 1935 DCPD, 1936 coaches and sedans, NOS, \$16; some 1946-48 grille pieces; 1946-48 Plymouth and Dodge red lenses, \$12 pair; many, many other red and white lenses; MoPar gas pedals DCPD 1939-52, \$11.50; 1933 Plymouth mint dash instrument panel and glass, 19,000 miles, complete less water gauge, \$110; back-up lights for all MoPar late 30s or with splash apron, nonoriginal accessory of the period, solid brass body with heavy chrome plating, new in boxes, \$28.50; oval dome light lens and fresh plated bezel, new, 352497, fits 1936 Dodge and others, \$25; double bar chrome grille guards, nonoriginal period accessory for 1935-40 Dodge, DeSoto, 1935-41 Plymouth, boxes sealed since 1940s, \$45; 1939-40 Plymouth (fit all above) double red striped replacement bumper guards, exact, \$25 pair; SASE; 10% handling. Jesse Byock, PO Box 87, North Cambridge, Mass 02140, PH: 617-492-6928.**

**MIRRORS, sidemount; for most cars 1915 to 1950 in brass, nickel, chrome; spare tire; windshield post or cowl mounting; also mirrors for 1939 to 1948 Lincoln Continental, Lincoln Zephyr; 1941-1948 Ford Mercury; 1941-1948 Plymouth, Dodge, DeSoto and 1941-1949 Chrysler; 1940-1948 Cadillac, Oldsmobile, Buick, Pontiac, Chevrolet; Packard cormorants; windwing brackets; send SASE. Jay Fisher, PO Box 254, Florham Park, NJ 07932.**

**HORN buttons, hood emblems, crests, name plates, hub cap medallions, plastic lenses, ornaments, metal or plastic; send those fogged, faded or peeling parts for detailed restoration, send description and SASE. William Peters, 37 Dekoven Ct, Brooklyn, NY 11230, PH: 212-434-7721.**

**LICENSE plates for sale 1910-1976, name year and state wanted, single or pairs. PH: 312-233-3205, Ill. ((JAN))**

**tire cover with emblems and chrome, \$100; 46-48 Chrysler front fender moldings, \$80 each; louvers, \$40 each; rear fender molds, rs only, \$25 each; rocker panel molding 6 and 8, \$50 pair; sets of 46-48 Chrysler hubcaps, 6 and 8 cyl and no name; 2 Chrysler 8 caps, 650237, \$50 each; 49-50 Chrysler front fender molds, \$30 each; 51-52 Chrys 8 cyl rs parking light housing, \$50; 1941 Chrys rocker chrome, \$25 ea; lots of bumper guards, Chrys and Ply from 1946 up, \$20 each; lots of tail and parking light bezels; also 40 NOS front and rear fenders from 1933 to 1953 for Chrys, Ply, Dodge; no shipping; can be picked up at Atlantic City, see E 55-57-59. Bob Krouse, RD 1, Airville, Pa 1602, PH: 717-862-3364.**

**NOS MOPAR: 1941-48 Chrysler shop manual, \$46; Chrysler glove box doors, 1942-48, neutral mottled or 1940 ivory, \$55; 1940 Chrysler ivory window crank handles, knob type, \$15; flipper type, \$20; 3-section disappearing antenna for 1941-56 MoPar, \$30; radio speaker for 1941-48 MoPar, \$20; 1935 Chrysler Corp filmstrip projector with mint original instructions, \$50; miscellaneous 1949-50 Chrysler chrome, 1949 Town & Country license lamp bezel and lens, \$30; 1950 Chrysler red-center wheel covers, \$75/4; 1946-48 DeSoto Deluxe hubcaps, \$20; 1949 DeSoto: left grille half, \$50; left grille extension, \$25; hood ornaments: 1950 DeSoto with insert, \$50; 1953-56 Chrysler, \$75; genuine MoPar fog lamps, \$100 pr; 1951-52 NY left park lamp housing, \$40; headlamp doors: Plymouth 1939-40, \$20; 1946-48, \$10; DeSoto 1939-40, \$25; 1773071 twin strut mirrors for 1957 and later MoPar, \$75 pr; genuine MoPar 1950 Plymouth fender skirts, \$60 pr; 1950-52 Plymouth steering wheels, \$25; 1950 DeSoto grille medallion, \$20; 1946-48 Plymouth "Special Deluxe" script, \$15; many other scripts and medallions; bumpers guards: 1946-51 Plymouth, \$10; 1950 Chrysler, \$20; uncirculated 1956 Imperial catalog with envelope, \$25; 1950 Plymouth P19 2-door windshield gasket, \$35; blue-green Highlander wool plaid for Highlanders and town and Countries, \$45/yd 58" wide (sorry, red plaid is sold out); SASE; include sufficient postage and insurance. J. Legory, 16 Cobblestone Dr, Pottsville, Pa 19301, PH: 215-644-6385.**

**ROCKER molding clips, NOS for 46-54 Chrysler and DeSoto, also 46-48 Dodge, 51-52 Plymouth and Dodge; 50c each plus one dollar postage per order. Neil Riddle, 452 Newton, Seattle, Wash 98109.**

**dry rot by encapsulating the fibers. It subsequently cures into a tough resilient adhesive that bonds wood members together with a mass stronger than the original wood.**

**GIT-ROT® 4 oz. kit 5.95  
Pint kit 14.50  
Quart kit 24.95  
Gallon kit 88.95  
3470 PRINCETON DRIVE SO.  
WANTAGH, NEW YORK 11793 includes postage**

**ATTENTION: NOS mufflers, how many of you own the following Chryslers: 38-48 6 cylinder, 49-52 6 cylinder, except conv, 7 pass sedan, 57-58 dual exhaust, C75, LC2-M Windsor Saratoga, 59 conv V8, MC-112; we have many American made mufflers, send \$15 each to cover shipping and handling, no COD; inquiries, send SASE please. King and Queen Mufflers, Box 423, Plumsteadville, Pa 18949.**

**SMALL rubber parts reproduced from your original: grommets, bumpers, gaskets, etc. Glen Parnicola, 1205 Hill Melrose Way, Vista, Calif 92083, PH: 714-724-4779.**

**CLOCK repair on auto clocks 1935 to 1955, made by George W. Borg Co.; if your auto clock was made by this company, Geo W. Borg will be stamped on back; please ship insured, cost of repair about \$15 plus parts. Burton D. Hart, PO Box 43, Sandy Point, Maine 04974.**

## ANTIQUE & CLASSIC AUTO WOODWORKING



**WOODEN BODY STRUCTURES  
COMPLETE OR PARTIAL REPAIR  
REFINISHING AND VENEER REPAIR**

755 W. 17th St., Unit C, Costa Mesa, CA 92627  
(714) 642-5181

are caused by  
are the  
e advertiser.

## 155 CHRYSLER CORP. PARTS, INCLUDING PLYMOUTH

**CHROME BEADED fender welt, real metal bead, 100" per roll, \$7.00 each. Thome's Antique Auto Enterprises, 101 E. Broad St., Elyria, OH 44035.**





## MACHINE COMPANY

THE PARTS HOUSE FOR OLD CARS

8403 ALLPORT AVE., SANTA FE SPRINGS,  
CALIFORNIA 90670 (213) 945-3419  
May 9, 1978

RECEIVED MAY 11 1978

Bridgewater Associates  
465 California St. (318)  
San Francisco, Calif. 94104

Jim

Dear Sir:

6-8 weeks  
In answer to your inquiry concerning a wiring harness for your 1947 Chrysler, we would like your old wiring to use as a sample. We have made a harness for this model car, but it was a convertible. The harness would be \$250.00 plus shipping and sales tax.

We hope we may have the pleasure of serving you further.

Sincerely,

*Nels G. Egge*  
Nels G. Egge  
Egge Machine Company

be

COWL-ENGINE-DASH HARNESS  
HEADLIGHT HARNESS  
BODY-TAILLIGHT HARNESS

## 600

(Indep. Mercedes-Benz Repairs & Parts)

PHÓNE

5522

**(415) 885-2600**

**CUSTOMER'S COPY**

NO REFUND WITHOUT THIS INVOICE

RECEIVED BY

TAX

TOTAL

## ONE

(Indep. Mercedes-Benz Repairs & Parts)

**PHONE**

5521

**(415) 885-2600**

**CUSTOMER'S COPY**

NO REFUND WITHOUT THIS INVOICE

RECEIVED BY

TAX

TOTAL



# Bridgewater

OCIATES

465 California St. (318) • San Francisco, CA 94104 • (415) 433-1268

LUNSTON & SON  
Triple D Ranch  
Buhler, Kansas  
67522

316-543-2641

Also ① ACCELERATOR KE DA L  
+ MOUNT  
② front seal  
③ HUB CAP  
RECEIVED FEB 21 1978  
medium  
GOOD ones

3 SHORT ONES

RE: 1947 Crysler Town and Country Sedan, C-38, 4 Door

Please offer your best price and delivery on the following:

PART # DESCRIPTION UNIT AMOUNT

1156 241 4	Handle, Window Regulator (flip type) #10. each	4	40. *	} 1.50 U.P.S.
1234 674 8	Escutcheon, Regulator, Outer (2. each)	4	8. *	
6 010	Armrest, Front Door (leather) need recovering	1	5. *	} 4. U.P.S.
1115 457	Bumper, Rear Buffer, Lt no dents - Rear bumper	20.	15. NO	
1151 841	Moulding, Body Side Sill, Rt good	15.	15. NO	} 4. U.P.S.
1151 842	Moulding, Body Side Sill, Lt good	15.	15. NO	

used OK, but no dings, dents or damage (chrome flake separation OK)

\* Will ship bumper freight collect other parts U.P.S.

all parts are used and off 1947 Chry Windsor 4 dr.  
No Town & Country. (Check to see if bumpers are the same?)  
I don't think so.

New Stock

New Old Stock

Thank you.

Very truly yours,

Thanks.  
Wayne Lundstrom



## STATEMENT

BRIDGEWATER ASSOCIATES  
465 California Street #318  
San Francisco, CA 94104

Wayne Lundstrom  
Lundstrom & Son  
Triple "D" Ranch  
Buhler, Kansas 67522

DETACH AND MAIL WITH YOUR CHECK. YOUR CANCELLED CHECK IS YOUR RECEIPT.

October 15, 1979

9/21/78 Balance.....\$81.50

Received: 1 Panel Liee Knob, 2 Horn  
Brackets, 1 w/s Center Trim,  
1 L.F. Fender Shiled, 2 Fog Lamp  
Housing.....(46.00)

10/15/79 Balance.....\$35.50

Including: Jack & Floor Plate, Front Grill  
Top Bar, Bullet-Style Back Up  
Light, Fuel Tank Straps, Steering  
Draft Pad Cover, Roller Door  
Arrestors, Arrestor Pins, S.S.  
Headlight Door.

- DROP: Coupe Tail Light Houseing, Outside Cowl  
Mirror, Dome Switch, Heater Valve,  
Battery Tray Assy, Horn & Name Plate  
I.D.'s.

+ Hood pad adm



## STATEMENT

BRIDGEWATER ASSOCIATES  
465 California Street #318  
San Francisco, CA 94104

- Wayne Lundstrom  
Lundstrom & Son  
Triple D Ranch  
Buhler, Kansas 67522

DETACH AND MAIL WITH YOUR CHECK. YOUR CANCELLED CHECK IS YOUR RECEIPT.

December 12, 1978

	B.O.	PAID
4/21/78.....TC 4201		\$78.00
6/13/78.....TC 4709	\$31.50	55.00
9/21/78.....TC 4715	50.00	50.00

Parts not yet received.....\$81.50

RCVD 2/5

Including: ~~left inside fender shield,~~  
~~battery tray brackets, outside cowl mirror-~~  
~~mounts, panel light knob, orig jack and floor~~  
~~plate, remote hood valve, horn mount~~  
~~illumination bracket, front grill top bar,~~  
left coupe tail lite housing, fuel tank  
support straps, draft pad-steering wheel  
post hole cover, ~~elbow for fresh air drain,~~  
~~hinge type crysler locking gas cap, and~~  
~~spring.~~

~~footrest~~  
~~knob~~

~~2 wheels~~  
~~2/5~~

~~upper right fender~~  
DOOR HOOD

~~transmission~~  
~~SAFETY~~

~~hood cap~~

Rediform  
85 884

~~000 WHEELS 6-1/2"~~

PAID BY CHECK NO.



# MESSAGE

TO

WAYNE —

DATE

10/15

— YOU MUST BE FEELING BETTER!!

① THE HORN BRACKETS WERE CORRECT THIS TIME (RETURNING OLD ONES),

② I NEED ONLY THE PINS FOR THE DOOR ARRESTOR BAR (SEE TAG ON RETURNED BAR)

③ THE ARRESTOR BAR GOES THRU A ROLLER-STOPPER (SEE ATTACHED SKETCH). PLEASE SEND 2

BY

Form NR73R The Drawing Board, Inc., Box 505, Dallas, Texas

# REPLY

DATE

12<sup>th</sup>

④ STILL NEED RUBBER STEERING POST HOLE COVER. TO REMOVE: PULL STEERING WHEEL, REMOVE SHIFT LEVER, PULL POST-TO-DASH BOLTS, PULL 2 STEERING KNUCKLE ATTACHMENT BOLTS (BEHIND LEFT FRONT WHEEL), ROTATE STEERING POST DOWN, COAT POST WITH WD-40 OR LUBRICANT AND SLIDE COVER OFF OVER

SIGNED

DETACH AND FILE FOR FOLLOW-UP



May 1, 1979

Mr. Wayne Lundstrom  
Lundstrom & Son  
Triple "D" Ranch  
Bhhler, Kansas 67522

Dear Wayne:

I received the wheels and jack today. Presume you didn't have any luck.

The following is a recap of the items on back order and paid for.

1) Exterior Trim

Front grill top bar ✓  
Coupe, left tail light housing ✓  
Windshield, center chrome trim ✓  
Cowl mirror mounts (L&R) ✓

2) Interior Trim

"PANEL LIGHT" knob ✓  
Steering post draft pad ✓  
Roller-type door jam holder ✓  
Door jam arrester pins (3) ✓

3) Engine

Remote heater valve ✓  
Horn mount lamination brackets (2) ✓  
Cove-style head bolts (2) (Not Paid) ✓



Wayne Lundstrom  
May 1, 1979  
Page 2

Additionally I requested an old hinge-style locking gas cap and two square-style fog lights if you can find them. ✓

The jack you sent is a strange one. Maybe you mixed my request with another. I'm sending you another picture, ✓ enclosed, of the stock jack and plate. I sand blasted the one you sent for you. Please send the above as soon as possible. Thank you.

Very truly yours,



## MESSAGE

TO Mr. Wayne Lundstrom  
LUNDSTROMS OLD CAR PARTS  
Buller Kansas  
67533

DATE 9/26/78  
SUBJECT parts old stock

Wayne-

The following is the status of our account according to my records;

A) PAID BUT NOT RECEIVED

- 1) Our PO TC-4715, which probably crossed your letter in the mail
- 2) remote heater water control
- 3) PANEL LIGHTS knob
- 4) chrome washer arm transmission housings (2)
- 5) arm rest back plate

B) RECEIVED AND RETURNED OR \*RETURNING

- 1) \*grill: unable repair pot metal damage
- 2) stop light
- 3) \*hood ornament
- 4) \*trunk handle: keeping lock tumbler (see below)
- 5) tail light (1); need COUPE unit
- 6) \*hood latch: teeth ground out as one already have
- 7) arm rest: need back plate only

C) RECEIVED AND PAYING

- |  |         |
|--|---------|
| 1) UPS                                   | \$15.08 |
| 2) lock tumbler (4 above)                | 3.00    |
| 3) tail light (1)                        | 5.00    |
| 4) door handle (back plates not correct) | 20.00   |

BY

D) QUESTION?????

- 1) fender chrome: curvature different from ours. body man checking next week and will advise.

## REPLY

Thanks for your usual aid. Please send our PO TC-4715 parts as soon as possible. Our check for the above is enclosed.

DATE

Very Truly Yours

74 WIDE WHEELS  
(SENT 6-11)

SIGNED



9-22-78

Dear

Am sending a list of the last shipment sent to you. I sure hope you can straighten this mess out. <sup>Ha</sup> I don't know where we stand right now. I didn't send some of the parts you ordered - you sent some back - and I sent some unpaid for. I'm sure you have a record of this! <sup>Ha</sup> Anyway lets get square + then start over. If you ~~are~~ still need some things, just send a new order. We have sure been over loaded this summer.

Grill - 50.  
Long fender <sup>chrome</sup> (front) @ 15. each - 30.  
short " chrome @ 10. each - 20.  
Ⓢ stop light - 10.  
hood ornament - 15.  
Trunk handle meck. - 15.  
over



door handles @ 10. each - 20.-  
tail lights (poor cond) - @ 5. - 10.-  
hood latch mech - 10.-

U.P.S. on above items \$15.08

total \$215.08

Please do the best you can to  
figure out where we stand, and  
what is due me, and we will go  
from there.

Thanks.

Wayne Henderson



September 21, 1978

Mr. Wayne Lundstrom  
Buhler Kansas

PO: TC-4715

\*\*\*\*\*

SWITCH, Dome Lamp, Automatic, Door Jam	3 @ 50¢	\$ 15.50
<del>VALVE, Heater Water, Remote Control</del>	<del>1</del>	<del>3.00</del>
<del>SHIELD, Front Fender, Left, Incl Battery Carrier</del>	<del>1</del>	<del>15.00</del>
Tray-Stud-Strap, Battery Assembly	1	5.00
<del>HORN MOUNT, Strip-Laminations Bracket</del>	<del>2 @ \$1</del>	<del>2.00</del>
MIRROR, Outside Right & Left, Chrysler-Cowl Mt.	1 ea @ \$3	6.00
IF REPAIRABLE?		
Bank Up Lite, Assy & Switch	1 @ \$5	5.00
<del>Fog Lamp Assy, Housing &amp; Frame (per style sent U)</del>	<del>2 @ \$5</del>	<del>10.00</del>
Tools, Jack and any parts (per enclosed photo)		???
IF PERFECT?		
BEZEL, Horn		5.00
NAME PLATE, Hood Front, Chrysler		10.00
WAITING!!!!		
Coupe tail lite housing, door handles.		

\$50 sent

TOP GRILL BAR  
6/13 \$12 CR  
9/21 50 CR  
72



## MESSAGE

## REPLY

TO Wayne Lundstrom

Triple D Ranch

Buhler, Kansas

DATE 9/21/78

DATE

Wayne-

I'm returning a bird, trunk handle & body and a smashed fog lamp body (see if you have this style). I need a straight back up lamp body (lens also) and straight fog lamp bodies which are re-chromable.

I'm enclosing \$50.00 on the new PO TC-4715. You may not have everything so you can keep the difference on account for us.

We could use a perfect center horn bezel and front name plate (especially the enamel parts).

I'll ship the other duplicate parts back as soon as they have been de-chromed and checked. Thanks again.

Very Truly Yours

  
BRIDGEMATER ASSOCIATES

BY

SIGNED

DETACH AND FILE FOR FOLLOW-UP

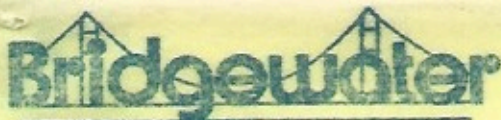

ASSOCIATES •

465 California Street #318, San Francisco, CA 94104

~~XX~~

(415) 433-1268

## MESSAGE

TO [ Mr. Wayne Lundstrum  
Triple D Ranch  
Buhler, Kansas  
67522 ]

DATE August 8, 1978

SUBJECT

Dear Wayne:

So far the "Bird" and brake lite frame look better (returning the old ones).

I'm going to strip the tail l~~ie~~e frames, however the LH unit you sent (LH sedan) is a differant shape. Please find me another (LH coupe) frame. See inside of the casting for description.

I'll strip the frames, f/fender trim, grill, and handles, keep the best pot metal, coat and return the balance.

I'm also returning the arm rest. You sent one last time but without the tapped back bar (usually fa~~ll~~s behind the interior door panel when rest removed). If you can dig out a back bar I would appreciate it.

BY

## REPLY

DATE

Could still use the mirrors (L & R) and mounts, wiper transmissions, and other items on my PO #TC-4709. As usual I appreciate your aid.

Very truly yours,

SIGNED





ASSOCIATES •

465 California Street #318, San Francisco, CA 94104

XX

(415) 433-1268

## MESSAGE

TO [ Mr. Wayne Lundstrum  
Triple D Ranch  
Buhler, Kansas 67522 ]

DATE August 7, 1978

SUBJECT

Dear Wayne:

I received the chrome grille, front fender moldings, lite housing, and deck lid latch today, with many thanks. I'll send back what I don't use (looks like some of yours are better and some of mine are better).

I still haven't received all of the items on my PO. #TC-4709 (copy enclosed). Please advise when you can send them. Thanks again.

Very truly yours,

REF

DATE

SIGNED

6/13/78

WAYNE LUNDSTRUM  
Triple D Ranch  
Buhler Kansas  
67522

PURCHASE ORDER: TC 4709

1947 Chrysler Winsor, C-38, 6 cyl OK

1121 186	Shield Assembly, Left W/battery tray/studs/strap	\$15.00	ACVD
980 713	Lock, Hood Assembly	4.00	Returned
(87") 1151 841/2	Moulding, Body Side Sill, right & left 2 @ \$15	30.00	ACVD
1151842	Attachment Trim, Cowl Mirror, Left	2.50	-
	Deck Lid Cylinder Lock Assembly w/waterprf cover	2.50	ACVD
1148 841	Knob, "PANEL LIGHTS", Dash, complete clip	1.00	
	Jack Assembly, (orig L type), w/floor plate	7.00	
	Heater Valve, Hot Water Regulator, double	3.00	
	Ignition Switch, Bracket	3.00	-
	Arm Rest, Right Front (tapped bar behind panel needed)	paid PO 4701	

CREDITS/RETURNS:

window regulator parts	2 @ \$5	(10.00)
pedal, gas	1 (send a chrysler unit/sent ford)	
escutcheons	4 @ \$2	( 8.00)
	UPS aprox	5.00 = \$55.00

\$12 CA.

WAYNE -  
PENAL WAS FORD SO KTHX  
W/ SUIT ATCHD 2 SEND 1  
FORD WD ESCUT 2 NT  
SILL 87" NOT 86" NT  
(MEAS FM TOP)  
TKS  
RJ



WAYNE LINDSTRUM  
TRIPLE D. RANCH  
BUHLER KANSAS  
67522

316 543 2641  
87-98"  
2-13"

April 21, 1978

PURCHASE ORDER: TC4701

WINDOW REGULATOR HANDLE, long, good, flip  
WINDOW REGULATOR HANDLE, long, parts, flip  
WINDOW REGULATOR HANDLE ESCUTCHEON, sets  
ARM REST, front door, left  
BUMPER GUARD, left, rear, good, no dents/dings  
GAS PEDAL BRACKET, pedal, good  
SEAT MECH, adjustable, front, left & right legs/bracket set  
HUBCAPS, good, crysler script,  
IGNITION SWITCH, complete, cylinders, trim, key\*  
UPS aprox

RCVD 6/1/78

1✓	\$10	\$10
<del>3</del> 1	5	15
<del>5</del> 0	2	8
1-B&A	5	5
1✓	8	8
<del>1</del> 0	5	5
1✓	7	7
2✓	5	10
1✓	5	5
		5

\*if available

Amount \$78.00

Wayne- Yourmentioned you had several of the block-mounted, aluminum cast, hot water regulators for dual hot water heaters. Can you send one that isn't frozen?

STATEMENT  
BRIDGEWATER ASSOCIATES INC  
465 California Street #318  
San Francisco, Ca 94104

Mr. Earl Stevenson  
Master Coachworks  
2750 Regal Park Drive  
Anaheim, Ca  
92801

PLEASE RETURN THIS STUB WITH YOUR REMITTANCE. YOUR CANCELLED CHECK IS YOUR RECEIPT.

May 7, 1980

STATEMENT OF ACCOUNT

balance due 12/26/79 \$ 1596.00

LESS: 12/31/79 C. Dye Hw. (231.92)  
12/31/80 Betz Speed/Color (166.48)

12/14/80 rent reverse 1000.00

01/10/80 upholstery/Smith (800.00)

balance \$ 1397.60

PAIN T/ ASSEMBLY/UPHOLSTERY/GLASS (2600.00)

UPHOLSTERY COM/STC 300.00

DUE RM (902.40)

PAID BY CHECK NO.

REDIFORM® 85 884

POLY PAK (50 SETS) 8P884



# MESSAGE

TO CHUCK SMITH  
ACME/MASTER COACHWORKS

DATE 1/10/80

PENDING YOUR FURTHER  
RESOLUTION I'M SENDING THE  
ENCLOSED \$800.00 IN FULL PAYMENT  
OF THE UPHOLSTERY WORK DISCUSSED.  
PLEASE ADVANCE \$300.00 DIRECTLY  
TO THE UPHOLSTERER, WITH THE  
BALANCE PAID: \$250.00 AT  
COMPLETION AND \$250.00 PRIOR TO  
COMPLETION, AT YOUR DISCRETION, AS  
A PROGRESS PAYMENT.

BY AS DISCUSSE THE UPHOLSTERER IS TO

# REPLY

DATE

COMPLETE ALL INTERIOR  
SOFT WORK INCLUDING  
HEADLINER, INSULATION, ALL CARPET,  
TRIM, SEAT COVERS, SPRINGS,  
WINDLACE, TRUNK LID/SIDE/BACK  
TRIM, REAR DECK + FRONT SIDE  
PANELS ... ETC... I AM  
FURNISHING LEATHER, JUTE, INSULATION  
FOR FLOOR, WINDLACE CORE, AND  
CARPET. THE UPHOLSTERER IS  
TO FURNISH EVERYTHING ELSE

SIGNED

## STATEMENT

BRIDGEWATER ASSOCIATES  
465 California Street #318  
San Francisco, CA 94100

MR. Earl Stevenson  
•Master Coachworks  
2750 Ragal Park Drive  
Anaheim, Ca  
92801

DETACH AND MAIL WITH YOUR CHECK. YOUR CANCELLED CHECK IS YOUR RECEIPT.

12/26/79

balance due 12/14/79	\$ 2350.00
12/15/79 advance	(500.00)
12/26/79 clean strip	(104.00)
12/26/79 advance	(150.00)

balance \$ 1596.00

12/31	CLEAR DYC	(231.92)
12/31	BETZ SPEED	(166.48)
		1197.60
plus		1000.00
12/14	RENT REVERSE	
		2197.60
		(800 )
		1397.60

UPHOLSTERY ADV



## STATEMENT

BRIDGEWATER ASSOCIATES INC  
465 California Street (318)  
San Francisco, CA 94104

Mr. Earl Stevenson  
MASTER COACHWORKS, INC  
2750 Regal Park Drive  
Anaheim, Ca  
92801

DETACH AND MAIL WITH YOUR CHECK. YOUR CANCELLED CHECK IS YOUR RECEIPT.

December 14, 1979

## STATEMENT OF ACCOUNT

9/19/78 Contract.....	\$4,000.00
LESS:	
11/2/78 Deposit.....	(1,500.00)
4/11/79 Wood Advance.....	( 940.00)
4/27/79 Advance.....	( 250.00)
4/30/79 Wood Advance.....	( 145.93)
5/15/79 Advance.....	( 250.00)
5/24/79 Advance.....	( 164.07)
12/14/79 Rent Advance.....	(1,000.00)
PLUS:	
12/13/79 Metal Prep & Paint.....	<del>1,000.00</del>
All Interior Trim & Upholstery....	800.00*
ReAssembly & Glass.....	800.00**

\$2,350.00

ADVANCE -

(500.00)

\*excluding leather & hogs hair carpet

1850.00

\*\*excluding rear window

clean strip

(104)

Stevenson

(150)

Redifrm

85 884

PAID BY CHECK NO.

December 14, 1979

Mr. Earl Stevenson  
MASTER COACHWORKS, INC  
2750 Regal Park Drive  
Anaheim, Ca  
92801

Dear Mr. Stevenson

The enclosed statement represents the financial terms of our recent agreement. As agreed I am remitting \$1,000.00 to your landlord, Richard C. Hunsaker, representing current rent for the period December 15-31, 1979, as agreed with yourself and your landlord. Miss Hunsaker further agreed to defer your \$5,000.00 past due balance over a period and at such terms that will be mutually acceptable to both of you.

We have agreed that my 1947 Crysler Town & Country sedan will be completed and available for pickup no later than January 15, 1980.

We further agreed that in return for this additional support and agreement and other services relating to other customers you will restore an automobile of mu choice at a cost not exceeding initial purchase price.

Having not received your written reply to the contrary by December 21, 1979 this letter confirms our agreement. Your negotiation of the enclosed check 2210 for \$500.00 also confirms this agreement.

Very Truly Yours

encl: copy RC Hunsaker letter  
check #2210 (\$500.00)



December 14, 1979

Miss Debbie Hunsaker  
RICHARD C. HUNSAKER  
P.O. Box 2423  
Santa Ana, CA  
92707

Dear Miss Hunsaker,

Per our discussion I am enclosing our check #2211 for \$1000.00) in payment of rent on 2750 Regal Park Drive for the account of Smith and Master Coachworks et al (tenant) for the period December 15-31, 1979. You agree not to file nor cause to be filed any action against tenant for non payment of rent, prior to January 10, 1980 and then only if another \$1000.00 check has not been received between now and January 10, 1980

As agreed the \$5000.00 of total past due rent shall be deferred by you for a period not less than sixty (60) days, the terms and conditions of which shall be mutually acceptable to yourself and tenant.

Bridgewater does not guarantee any tenant rent, payment or debts of any kind in this accommodation.

Your negotiation of the enclosed check 2211 for \$1000.00 is confirmation and acceptance of the above terms and conditions.

Very Truly Yours

encl: Check #2211 (\$1,000.00)

cc Mr. Earl Stevenson  
Master Coachworks Inc

ZANE =  
MECHROFT

714 546 5460  
CAPITAL INVEST. PROP.  
ANAHEIM.  
714-996-2001

RECEIVED OCT 19 1979

LESTER H. N. BURNHAM

*Realtor*

Commercial Properties

31 Lake Avenue  
Melrose, Massachusetts 02176  
617-665-8400



October 15, 1979

Dear Rich:

Thanks very much for your time and thoughts on the work you are having done with Master Coach Works. Like yourself I am very interested in the quality of the work that will be produced.

Any data, photos etc that you can forward to me will be appreciated. In reciprocation I will be happy to make an inspection of the car in Yarmouthport, Mass. that you mentioned. It will be a nice trip to Cape Cod for my wife and family. Just set it up with the owner and I'll be on my way.

I'll be looking forward to hearing from you and remain,

Cordially,

*Lester H. N. Burnham*

Lester H.N. Burnham

LHNB:em



BRIDGEWATER ASSOCIATES  
165 California Street #318  
San Francisco, CA 94104

Name Mr. Earl Stevenson - Master Coachworks, Inc.  
Address 970 East Orangethorpe, Suite "F"

Address Anaheim, CA 92801

[illegible]Rediform  
5H 51

4686

Name MASTER COACHWAY  
Address \_\_\_\_\_

Address \_\_\_\_\_

[illegible]Rediform  
5H 51



4685

BERDGEWATER ASSOCIATES  
465 California Street (318)  
San Francisco, Ca 94104

Leather  
CARPET  
PATTERNS  
HARNESSES

Order No. \_\_\_\_\_ Date \_\_\_\_\_ 19\_\_\_\_  
Name Master Coachworks Inc  
Address \_\_\_\_\_  
Ship To above **PACKING LIST**  
Address \_\_\_\_\_

WHEN SHIP	HOW SHIP	TERMS	BUYER	SALESMAN
10/14/79	Coyote Truck	prepaid		
1	complete front/engine/drive line/brakes etc all restored			
2	box parts per seperate pack list			
1 set	front/back seats + upholstery (bucket + bench + back, rear bench, backs & ea + center arm rest)			
misc	gas tank/muffler/tail + exhaust pipes - 1/ front + rear bumpers - 3 completely rechrome front + rear bumper mount frames - 2 2 f. fenders/ 2 r. fenders/ 1 hood bump splash - 2/ engine pans - 12/ floor pan cover/trunk w. strip bkt - 2/ and other various parts for 1947 Chrysler Town & Country sedan as all shipped above.			
BODY DOORS/INSULATORS				
GAS TANK STRAPS				
TRUNK FILLER		TRUNK LATCH / STRAP		
" SENDER COVER		" TUBES (V&L) / SPRINGS		(2 ea)
" " LING "		" HINGES, CHROMED		(2)
4 FRONT FLOOR PANELS		" BOLTS "		(12)
4 H. LITE QUENCH		" WEATHERSTRIP (12)		
2 PARK "		HOOD SPRINGS (2)		
CONV LACE		FRONT BUMPER, CHROMED		(1)
FENDER SUPPORTS (4)		REAR "		(2)
		BUMPER BOLTS		(16)
Rediform				
5H 51				



ARROWFLYTE  
SERVICE

THIS SHIPPING ORDER must be legibly filled in, in ink, in indelible Pencil or in Carbon,  
and retained by the agent.

# NAVAJO FREIGHT LINES, INC.

COYOTE TRUCKING INC.  
COAST TO COAST OVER THE NAVAJO TRAIL

LOOK FOR THE BLUE-EYED INDIAN



FROM **Bridgewater Associates Inc**

SHIPPER'S NUMBER

ADDRESS **465 California Street (318), San Francisco, Ca 94104**

DATE **12/13/79**

19

RECEIVE, subject to the classifications and tariffs in effect on the date of this Shipping Order.

The property described herein, in apparent good order, except as noted (contents and condition of contents of packages unknown), marked, counted, and delivered as indicated below, which said carrier (the shipper) is hereby acknowledged throughout this contract as receiving any portion or portions of the property in preparation of the property under the contract, agrees to carry to the place of delivery as indicated, if the carrier, otherwise to deliver to another carrier on the route and destination. It is mutually agreed, as an acknowledgment of all charges on said property, that the shipper shall pay all charges on said property at the time of delivery, and as to each party, any time interest in all or any portion of said property, that every service to be performed hereunder shall be subject to all the terms and conditions of the Uniform Domestic Freight Bill of Lading set forth (1) in Official, Southern, Western and United Freight Classification Manual effect on the date hereof, (2) in a bill of lading or warehouse receipt, or (3) in the applicable carrier's classification or tariff of rates in a motor carrier shipment.

Shipper hereby certifies that he is familiar with all the terms and conditions of the said bill of lading set forth in the classification or tariff which governs the transportation of this shipment and the said terms and conditions are hereby agreed to by the shipper and accepted for himself and his consignee.

CONSIGNEE TO **Master Coach Works Inc & Earl Stevenson**

DESTINATION **2750 Regal Park Drive, Anaheim Ca (714) 630 1154**

(STREET) CITY STATE ZIP CODE

ROUTING **Tiburon-RWC-Anaheim** DELIVERING **Coyote**

EQUIPMENT NUMBER

THE AGREED OR DECLARED VALUE OF THE  
PROPERTY IS HEREBY SPECIFICALLY STAT-  
ED BY THE SHIPPER TO BE NOT EXCEEDING

NOTE  
C.O.D. TO

SHIPPER PER C.O.D. FEE TO BE PAID BY SHIPPER CONSIGNEE

RATE  
**C.O.D.**

EXTENSION

to be prepaid

Charges Advancing

**125.00**

As per Section 7 of conditions, if this  
shipment is to be delivered to the consignee  
without recourse on the consignee, the con-  
signee shall sign the following statement:  
The carrier shall not make delivery of  
this shipment without payment of freight and  
all other lawful charges.

(Signature of Consignee)  
If charges are to be prepaid, write or  
stamp here, "To be Prepaid."

NUMBER KIND OF PACKAGE, DESCRIPTION OF ARTICLES, SPECIAL MARKS, AND EXCEPTIONS WEIGHT SUBJECT TO CORRECTION

1 1947 crysler T&C frame, including suspension & power line, BUMP, SUPPORTS (2), SEATS (6 + CVRS)

2 case, automotive parts, BUMPERS (2), 3 MISC FITTINGS  
MISC SHEET (HOOD, F. FEND (2), R. FEND (2), INT. L&R. WALL SPL, TIRAGE (3), FRAME  
Bump, SPL (2), FEND SPL (8), TOP STAP (5), TANK, MUFFLER

(pick up 2980 Paradise Drive, Tiburon Ca)

TOTAL  
CHARGES

AGENT  
PER

PERMANENT POSTOFFICE ADDRESS OF SHIPPER **465 California Street (318) SF Ca 94104**

"If the shipment moves between two ports by a carrier by water, the law requires that the bill of lading shall state whether it is 'carrier's or shipper's weight.'"

NOTE—Where the rate is dependent on value, shippers are required to state specifically in writing the agreed or declared value of the property.

Agent must detach and retain this Shipping order and must sign the Original Bill of Lading



## STATEMENT

BRIDGEWATER ASSOCIATES  
465 California Street #318  
San Francisco, CA 94104

President

Master Coachworks, Inc.  
970 East Orangethorpe, Suite "F"  
Anaheim, CA 92801

**DETACH AND MAIL WITH YOUR CHECK. YOUR CANCELLED CHECK IS YOUR RECEIPT.**

May 15, 1979

## STATEMENT OF ACCOUNT

9/19/78	Contract.....	\$4,000.00
	LESS:	
11/2/78	Deposit.....	-1,500.00
4/11/79	Wood Advance.....	-940.00
4/27/79	Advance.....	-250.00
4/30/79	Wood Advance.....	-145.93
5/15/79	Advance.....	-250.00
		<hr/> \$ 914.07

Rediform  
85 884

PAID BY CHECK NO

President

Master Coachworks, Inc.  
970 East Orangethorpe, Suite "F"  
Anaheim, CA 92801

DETACH AND MAIL WITH YOUR CHECK. YOUR CANCELLED CHECK IS YOUR RECEIPT.

May 24, 1979

## STATEMENT OF ACCOUNT

9/19/78	Contract.....	\$4,000.00
LESS:		
11/2/78	Deposit.....	1,500.00
4/11/79	Wood Advance.....	940.00
4/27/79	Advance.....	250.00
4/30/79	Wood Advance.....	145.93
5/15/79	Advance.....	250.00
5/24/79	Advance.....	164.07

Medifirm  
85 884

PAID BY CHECK NO.

Scott Heaton  
907-733-7836

Rich. Hunsaker  
214 546 2280

$$\begin{array}{r} 750.00 \\ 1000 \\ \hline 1750 \\ 1000 \\ \hline 750 \end{array}$$



## STATEMENT

BRIDGEWATER ASSOCIATES  
465 California Street #318  
San Francisco, CA 94104

• Mr. Earl Stevenson  
President  
Master Coachworks, Inc.  
970 East Orangethorpe  
Anaheim, CA 92801

DETACH AND MAIL WITH YOUR CHECK. YOUR CANCELLED CHECK IS YOUR RECEIPT.

April 27, 1979

## STATEMENT OF ACCOUNT

9/19/78 Contract.....	\$4,000.00
LESS:	
11/2/78 Deposit.....	-1,500.00
4/11/79 Wood Advance.....	- 940.00
4/27/79 Advance.....	- 250.00
Balance Due Upon Completion.....	\$1,310.00

## STATEMENT

BRIDGEWATER ASSOCIATES  
465 California Street #318  
San Francisco, CA 94104

• Mr. Earl Stevenson  
President  
970 East Orangethorpe  
Anaheim, CA 92801

DETACH AND MAIL WITH YOUR CHECK. YOUR CANCELLED CHECK IS YOUR RECEIPT.

May 1, 1979

## STATEMENT OF ACCOUNT

9/19/78 Contract.....	\$4,000.00
LESS:	
11/2/78 Deposit.....	-1,500.00
4/11/79 Wood Advance.....	- 940.00
4/27/79 Advance.....	- 250.00
4/30/79 Wood Advance.....	- 145.93
	\$1,164.07

STATEMENT

BRIDGEMASTER ASSOCIATES  
465 California Street #318  
San Francisco, CA 94104

• Mr. Earl Stevenson  
President  
Master Coachworks, Inc.  
970 East Orangethorpe  
Anaheim, CA 92801

DETACH AND MAIL WITH YOUR CHECK. YOUR CANCELLED CHECK IS YOUR RECEIPT.

April 16, 1979

STATEMENT OF ACCOUNT

9/19/78 Contract.....\$4,000.00  
LESS:  
11/2/78 Deposit.....-1,500.00  
4/11/79 Wood Advance.....- 940.00  
Balance Due Upon Completion.....\$1,560.00



February 27, 1979

Mr. Earl Stevenson  
President  
California Master Crafters, Inc.  
970 East Orangethorpe  
Anaheim, CA 92801

Dear Mr. Stevenson:

I am glad to hear of your progress with our #7 Crysler  
T & C.

Please send the following hardware back to us for  
sandblasting and (or) refinishing:

1. Door framing brackets
2. Front door weather strip (bolt on)
3. Center body hold down studs

As agreed the front door hinge pins must be pulled, holes  
oversized, and new pins installed, all prior to door  
fitting.

Shoot the sand blasted metal cowl with lacquer primer  
(inside, under and outside) and shoot the bottom with  
several black coats, all after the metal pan repairs.

Your suggestion to ship the cowl the week of March 19,  
leaving the doors, deck lid, rack, and interior trim  
with you until completion the following month is acceptable.

Very truly yours,

LESTER H.N. BURNHAM  
31 LAKE AVE.  
MEL AVE  
02176  
MASS

Mr. Earl Stevenson  
President  
California Master Crafters, Inc.  
970 East Orangethorpe  
Anaheim, CA 92801

Dear Mr. Stevenson:

Per our January 25, 1979 telephone conversation you were to mail a detailed shipping schedule January 29, 1979. Please double check and confirm it was mailed on time.

Also we have not received your progress reports as promised December 15, 1978. As you are aware there is a significant penalty involved should we not achieve the promised delivery schedule.

The structural components (including: frame brackets, supports, etc.) have been ready since November, 1978 while chrome trim components need only final buffing. Interior wood trim is being held until the body is remounted.

Your expeditious reply would be appreciated. Thank you.

Very truly yours,





Master Coach Works Inc. • 970 E. Orangethorpe Ave., Suite F • Anaheim, California 92801

October 30, 1978

Bridgewater Associates  
465 California St.  
San Francisco, California 94104

Attn:

Dear

In regard to our conversation of October 29, enclosed are the two checks and our contract indicating the name change and the stipulation regarding the \$1,500.00 deposit.

Please issue new checks, initial the changes in the above contract and forward to us as soon as possible.

Cordially,

*Earl Stephenson*  
Earl Stephenson *pg.*

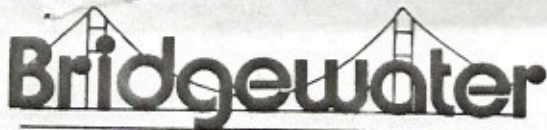

ASSOCIATES ®

465 California St. (318) • San Francisco, CA 94104 • (415) 433-1268

September 19, 1978

Mr. Earl Stevenson  
President  
California Master Crafters, Inc.  
970 East Orangethorpe  
Anaheim, CA 92801

Dear Mr. Stevenson:

This letter outlines our mutual understanding regarding the wood reproduction services to be provided by California Master Crafters, Inc. and yourself.

Bridgewater Associates shall deliver a 1947 Crysler Town and Country four door sedan body cowl, on or before October 30, 1978, for the purpose of Master Crafters performing complete reproduction of the body wood with premium grade, hand selected ash.

Bridgewater shall pay Master Crafters, or its designee, Four Thousand Dollars (\$4,000.00) for the total wood restoration services which shall include, but not be limited to; disassembly, cowl dip-stripping and priming, all structural and trim wood parts and accessories and shapping and fitting, assembly (including all fitting to body and accessories) and final finishing. Above payment shall be made according to the following milestones:

- \$ 500.00 Cowl stripped and primed (work finished no later than November 15, 1978)
- 1,000.00 Wood parts finished (work finished no later than December 15, 1978)
- 1,500.00 Wood parts assembled, accessories installed (work finished no later than January 15, 1979)
- 1,000.00 Wood final finished (work finished no later than January 31, 1979)

Master Cosch Works Inc., will require a \$1,500.00 deposit to cover the cost of wood and dipping the above mentioned Town & Country sedan.



Mr. Earl Stevenson  
September 19, 1978  
Page 2

All materials including wood, fasteners, and finishing materials plus all labor shall be included by Master Crafters in the above price.

Master Crafters shall advise Bridgewater of the milestone achievements by submitting an invoice per the above schedule. Bridgewater reserves the right to inspect the work in progress as to quality and schedule during normal working hours.

Master Crafters agrees to deliver a quality of wood reproduction adequate to score 90-100 show points.

Master Crafters shall retain the old wood as patterns for future projects.

Please acknowledge the above by executing the enclosed copy of this letter and returning it. Thank you. We are looking forward to a mutually profitable future.

Very truly yours,

Bridgewater Associates

~~CONFIRMED AND ACCEPTED~~  
~~California Master Crafters, Inc. and~~  
~~Earl Stevenson~~

~~Earl Stevenson~~

CONFIRMED AND ACCEPTED  
Master Cosch Works, Inc. and Earl Stevenson





ASSOCIATES ®

465 California St. (318) • San Francisco, CA 94104 • (415) 433-1268

November 2, 1978

Mr. Earl Stevenson  
President  
California Master Crafters, Inc.  
970 East Orangethorpe  
Anaheim, CA 92801

Dear Earl:

Enclosed is the revised check for the \$1,500 deposit and the initiated contract.

It may be advantageous to sand blast rather than vat strip. This will greatly reduce stresses from moving so much.

The weld work and filling can then be completed and several lacquer primers can be sprayed. I'll send you some finish color for inside and edge shooting.

Very truly yours,



# MESSAGE

# REPLY

TO

CALIFORNIA MASTER CRAFTERS INC  
970 E. Orangethorpe,  
Anaheim, Ca  
92801  
Attn: Earl Stevenson

DATE

DATE

10/27/78

Earl-

The 47 T&C cowl was shipped by Cyote Trucking  
10/26/78 and expecting to arrive in LA today.  
Enclosed is a copy of the Bill of Lading for  
your reference.

The gas tank straps (upper & lower) should  
be removed after striping and returned here.  
The bolt-on weather strip in the front doors  
should be removed before striping and returned.  
Also the front door hinge pins should be replaced.

Please keep us posted on your progress.  
Thank you.

Very Truly Yours

BY

SIGNED

Form N-738 The Drawing Board, Inc., Box 505, Dallas, Texas

DETACH AND FILE FOR FOLLOW-UP

October 20, 1978

Mr. Earl Stevenson  
President  
California Master Crafters, Inc.  
970 East Orangethorpe  
Anaheim, CA 92801

Dear Earl:

We received our contract, executed by you, and are proceeding as scheduled.

Enclosed please find the advance you requested. Our check #1512 for \$1,100.00 covers the white ash purchase from American Hardwood and our check #1513 is a miscellaneous advance, both which reduce the contract amount from \$4,000.00 to \$25500.00, the balance of which shall be paid according to the January, 1979 milestones.

We have an inquiry on a second 1947 sedan and will keep you posted on our results.

Send me the details on the plymouth wagon we discussed.  
Thanks.

Very truly yours,





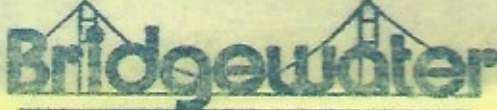

ASSOCIATES •

465 California Street #318, San Francisco, CA 94104  
XXXXXXXXXXXXXXXXXXXXXXXXXXXXXXXXXXXX  
(415) 433-1268

## MESSAGE

TO [ Mr. Earl Stevenson  
President  
California Master Crafters, Inc.  
970 East Orangethorpe, Suite F  
Anaheim, CA 92801 ]

DATE October 13, 1978

SUBJECT

Dear Earl:

Enclosed are copies of various assembly photos taken in the Crysler  
T & C plant. They may be helpful to you. Portions of the parts list are  
also enclosed, outlining exterior parts.

We are aiming for a late October delivery to you.

Very truly yours,

## REPLY

DATE

SIGNED

May 11, 1978

Mr. Earl Stevenson  
California Master Crafters Corp.  
970 East Orangethorpe Avenue  
Anaheim, California 92801

Re: 1947 Crysler Town & Country, C-38, 4-Door Sedan

Dear Mr. Stevenson:

Thank you for your phone call today. As discussed we are considering your offer to reproduce, install and finish all of the ash on our Crysler T&C for \$4,000.00 plus the original patterns.

As mentioned we want to develop a relationship with a shop who can reproduce the wood on our projects.

We would anticipate shipping the cowl on our carrier to your shop so would need your estimate of total time required. We would include refinished hinges, door regulators and handles, hardware and new weather stripping with the cowl to allow you to properly refit all parts.

Please keep in touch with us on your scheduling

Very truly yours,





ASSOCIATES ©

465 California St. (318) • San Francisco, CA 94104 • (415) 433-1268

September 19, 1978

Mr. Earl Stevenson  
President  
California Master Crafters, Inc.  
970 East Orangethorpe  
Anaheim, CA 92801

Dear Mr. Stevenson:

This letter outlines our mutual understanding regarding the wood reproduction services to be provided by California Master Crafters, Inc. and yourself.

Bridgewater Associates shall deliver a 1947 Crysler Town and Country four door sedan body cowl, on or before October 30, 1978, for the purpose of Master Crafters performing complete reproduction of the body wood with premium grade, hand selected ash.

Bridgewater shall pay Master Crafters, or its designee, Four Thousand Dollars (\$4,000.00) for the total wood restoration services which shall include, but not be limited to; disassembly, cowl dip-stripping and priming, all structural and trim wood parts and accessories and shapping and fitting, assembly (including all fitting to body and accessories) and final finishing. Above payment shall be made according to the following milestones:

- \$ 500.00 Cowl stripped and primed (work finished no later than November 15, 1978)
- 1,000.00 Wood parts finished (work finished no later than December 15, 1978)
- 1,500.00 Wood parts assembled, accessories installed (work finished no later than January 15, 1979)
- 1,000.00 Wood final finished (work finished no later than January 31, 1979)

\* Master Crafters will require \$1500.00 to cover cost of wood and dipping.

RECEIVED OCT 13 1978

Mr. Earl Stevenson  
September 19, 1978  
Page 2

All materials including wood, fasteners, and finishing materials plus all labor shall be included by Master Crafters in the above price.

Master Crafters shall advise Bridgewater of the milestone achievements by submitting an invoice per the above schedule. Bridgewater reserves the right to inspect the work in progress as to quality and schedule during normal working hours.

Master Crafters agrees to deliver a quality of wood reproduction adequate to score 90-100 show points.

Master Crafters shall retain the old wood as patterns for future projects.

Please acknowledge the above by executing the enclosed copy of this letter and returning it. Thank you. We are looking forward to a mutually profitable future.

Very truly yours,

Bridgewater Associates

CONFIRMED AND ACCEPTED  
California Master Crafters, Inc. and  
Earl Stevenson

  
\_\_\_\_\_  
Earl Stevenson



*Dun & Bradstreet, Inc.*

This report has been prepared for:

BE SURE NAME, BUSINESS AND ADDRESS MATCH YOUR FILE.

ANSWERING INQUIRY

SUBSCRIBER: 052-002259LR

01342001 REPORT MAY NOT BE REPRODUCED IN WHOLE OR IN PART IN ANY MANNER WHATEVER. 00008772

ORIGINAL REPORT

MINCH

RECEIVED

DUNS: 08-969-2834  
CALIF MASTER CRAFTERS, INC  
970 E ORANGETHORPE  
ANAHEIM CA 92801  
TEL 714 879-2252

MAY 30 1978  
RESTORES  
AUTOMOBILES  
SIC NOS.  
75 31

RATING ER8  
STARTED 1977  
PAYMENTS SEE BELOW  
EMPLOYS 3  
HISTORY CLEAR

JUN 5 1978

THE SANWA BANK  
OF CALIFORNIA

EARL STEVENSON, PRES

PAYMENTS REPORTED	(Amounts may be rounded to nearest figure in prescribed ranges)	HIGH CREDIT	NOW OWES	PAST DUE	SELLING TERMS	LAST SALE WITHIN
-------------------	---	-------------	----------	----------	---------------	------------------

5/78

COD.

COD.

COD.

FINANCE

On May 30 1978 EARL Stevenson, president, deferred financial information.

BANKING  
5/78

Balances average low four figures. Account opened 2/78.

HISTORY

EARL STEVENSON, PRES  
JOHN BRANTLEY, SEC-TREAS  
DIRECTORS: The officers  
Incorporated Calif 1977. Ownership acknowledged verbally by Earl Stevenson on May 30 1978. Business started 1977 by officers. Starting capital derived from sale of other business.  
STEVENSON born 1936 married. 1965-77 Master Crafters, Anaheim as owner. 1961-65 Orange Coast College, Costa Mesa, student. 1955-61 USMC.  
DOUVICK. Antecedents undet.  
BRANTLEY. Antecedents undetermined.

ADAM DOUVICK, V PRES

OPERATION

Remanufacturers antique automobiles.  
All sales cash. Paid in advance. Territory local. Nonseasonal. EMPLOYEES: 3 including officers.  
FACILITIES: Rents 8,000 sq. ft. in 1 story cement block building in normal condition.

LOCATION: Industrial section on main street.  
06-01(215 /36 )0254/02 21302

1 098

837 1724  
Viking Classics  
5301 NE 105TH ST  
PORTLAND 97220  
JOHN OJALA  
503-254-6856



September 19, 1978

Mr. Earl Stevenson  
President  
California Master Crafters, Inc.  
970 East Orangethorpe  
Anaheim, CA 92801

Dear Mr. Stevenson:

This letter outlines our mutual understanding regarding the wood reproduction services to be provided by California Master Crafters, Inc. and yourself.

Bridgewater Associates shall deliver a 1947 Crysler Town and Country four door sedan body cowl, on or before October 30, 1978, for the purpose of Master Crafters performing complete reproduction of the body wood with premium grade, hand selected ash.

Bridgewater shall pay Master Crafters, or its designee, Four Thousand Dollars (\$4,000.00) for the total wood restoration services which shall include, but not be limited to; disassembly, cowl dip-stripping and priming, all structural and trim wood parts and accessories and shapping and fitting, assembly (including all fitting to body and accessories) and final finishing. Above payment shall be made according to the following milestones:

- \$ 500.00 Cowl stripped and primed (work finished nollater than November 15, 1978)
- 1,000.00 Wood parts finished (work finished no later than December 15, 1978)
- 1,500.00 Wood parts assembled, assessories installed (work finished no later than January 15, 1978)
- 1,000.00 Wood final finished (work finished no later than January 31, 1979)



Mr. Earl Stevenson  
September 19, 1978  
Page 2

All materials including wood, fasteners, and finishing materials plus all labor shall be included by Master Crafters in the above price.

Master Crafters shall advise Bridgewater of the milestone achievements by submitting an invoice per the above schedule. Bridgewater reserves the right to inspect the work in progress as to quality and schedule during normal working hours.

Master Crafters agrees to deliver a quality of wood reproduction adequate to score 90-100 show points.

Master Crafters shall retain the old wood as patterns for future projects.

Please acknowledge the above by executing the enclosed copy of this letter and returning it. Thank you. We are looking forward to a mutually profitable future.

Very truly yours,

Bridgewater Associates

CONFIRMED AND ACCEPTED  
California Master Crafters, Inc. and  
Earl Stevenson

---

Earl Stevenson

MITCHELL Motor PARTs  
1037 Parsons Avenue  
Columbus, Ohio  
43206

January 29, 1979

PO TC4722

\*\*\*\*\*

866 246	Bushing, rbr, rear axle trnsv strut	(2) \$ 1.25	\$ 2.50
1233 813	Valve, Heater Assy, remote	1	22.50
1153 274	Weather strip, luggage compartment	15 ft 1.00	15.00
	Weather strip, door	60 fty .35	21.00
1158 506 & 1158 507	Weather strip, Lt & Rt front door vent (wing) window	29 95/set	
	amount		\$901.95
	credit MM inv 10279/po 4707		(178.00)
			\$73.15
	ups 101bs		3.72
			\$76.87



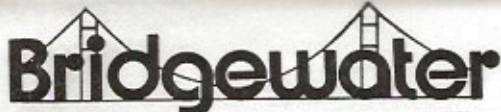

ASSOCIATES ©

465 California Street #318, San Francisco, CA 94104  
P.O. Box 838, Orinda, California 94503  
(415) 433-1268

## MESSAGE

TO Mitchell Motor Parts  
1037 Parsons Avenue  
Columbus, Ohio 43206

DATE August 7, 1978

SUBJECT

RECEIVED AUG 21 1978

Gentlemen:

Shipment has been received on your Invoice #10279 with our thanks.

Please note however that you quoted \$36.50 per pair on the springs and invoiced \$45.00. Please credit the difference of \$8.50 plus our remittance balance of \$17.80 (total \$26.30) to our account to be credited against our next order. Thank you.

Very truly yours,

\$17.80

REPLY

DATE

8/17/78

Dear

Sorry for the misunderstanding, however the prices of our springs have gone up to \$45.00 per pair.

Thank you for your order.

K. Wallace

Office mgr.  
Mitchell Motors

SIGNED

MITCHELL MOTOR PARTS  
1037 Parsons Avenue  
Columbus, Ohio  
43206

May 22, 1978

P.O. TC-4707

	Coil Spring Set (2), silencers (4)	1 set ✓	\$36.50	45!!	\$ 36.50
	Oil Seals, Wheel, Rear	2 sets ✓	6.00		12.00
	Oil Seals, Wheel, Front	2 ea ✓	3.50		7.00
	Wheel Cylinder, Front	2 ea ✓	7.00	8	14.00
666 143	Tie Rod, Short	1 ea	5.00		5.00
1126 978	Tie Rod, Long	1 ea	7.00		7.00
1238 412	Shackle Kit, (shkl/bush/plate/nut)	2 sets ✓	5.50		11.00
	Transmission Seal	1 set ✓	\$1.50		4.50
	Transmission Gasket Set(hydra)	1 set ✓	4.00		4.00
	Pinion seal	1 set ✓	4.50		4.50
939 720	Silent Blocks, Spring Rear	2 ea ✓ (8)	.50		4.00
1135 282	Bushing, Rear Transverse Strut	2 ea ✓	1.00		2.00
1149 893	Ignition (1), Door (2) Sw/hous/keys	1 set 4.16 only	15.00		15.00
	Radiator, Hoses	1 set ✓	5.00		5.00
	Cables, Battery (2)	1 set ✓	6.60		6.60
	Manifold Gaskets	1 set ✓	2.20		2.20
	Tune Kit(cap/rotor/points/cons)	1 kit ✓	7.50		7.50
	Filter, Oil, cart	1 ea ✓	4.60		4.60
		AMOUNT			\$149.40
		UPS			6.80

(BO: Grommet, gass filler fm PO 4702)

3/1



4/28/78

MITCHELL MOTOR PARTS  
1037 Parsons Avenue  
Columbus, Ohio  
43206

OK

P.O. TC-4702

\*\*\*\*\*

	clutch/brake floor seal grommet	pair	RCVD	\$3.00	<del>\$3.00</del>
657 625	<u>filler neck grommet, 2-1/8" ID, w/retainer flange</u>	1	RCVD	3.00	3.00
1115 744	insulator, engine upper, rear, kit (set + bolts/nuts/wash)			3.50	3.50
866 050	insulator, engine, front, kit(" ")		RCVD	3.00	3.00
854 877	insulator, engine, lower, rear, kit(" ")			3.00	3.00
	vent window safety latch repair kits	4	RCVD	1.50	6.00
	UPS (2 LBS)				2.00

send your list of other parts available for a '47 C-38.

SAMPLES: please send a 1" cutting of your trunk & door weatherstrips. thanks

IGNITION  
KEYS, CLAMPERS, ETC?

22665

THIS IS YOUR INVOICE

## NORTHWESTERN AUTO SUPPLY INC.

1101 - 3 - 5 - 7 South Division Ave.

Grand Rapids,  
Mich. 49507

"Parts for Professional Mechanics"

Phones:  
CH 1-5611  
CH 1-5612

Customer's

Order No. \_\_\_\_\_ Date 5-31 19 78Name Bridgewater AssociatesAddress San Francisco, Ca. 94104

SOLD BY	CASH	C. O. D.	CHARGE	ON ACCT.	MDSE. RETD.	PAID OUT	
	20850						
QUAN.	DESCRIPTION					PRICE	AMOUNT
2	K 40					82/500	10 00
2	K 47					1000	20 00
2	K 84					100/750	15 00
2	K 83					500	10 00
4	ES 60-131 tie rod ends					750	30 00
1	F 3241 Master cyl.						25 00
1	Rear W.C. on 10588						12 50
6	C 674 W.C. kits					250	15 00
1	588 fuel pump						15 00
1	285100 & U-joint						15 00
1	Coil UCI						10 00
1	Wire set						5 00
1	Water pump						15 00
1	Carb kit						6 00
Please return pump core							203 50
							5 00

All claims and returned goods MUST be accompanied by this bill.

Rec'd by \_\_\_\_\_



# NORTHWESTERN AUTO SUPPLY

Parts for Professional Mechanics  
1101 S. DIVISION AVENUE  
GRAND RAPIDS, MICHIGAN 49507

RECEIVED MAY 12 1978

DATE 5-10-78

SUBJECT 47 CHRYSLER C-38

BRIDGEWATER AVE.

468 CALIFORNIA ST.

SAN FRANCISCO, CA. 94104

AS PER YOUR REQUEST, LISTED ARE PARTS WE CAN  
SUPPLY AT FOLLOWING PRICES;

FRONT COIL SPRINGS - \$40<sup>00</sup>, UPPER & LOWER OUTER KITS - \$6<sup>00</sup> EA,  
UPPER INNER KITS - \$7<sup>50</sup> EA, LOWER INNER SHAFT KITS - \$10<sup>00</sup> EA, KING  
PIN SETS - \$12<sup>50</sup> EA, TIE ROD ENDS - \$7<sup>50</sup> EA, MASTER CYLINDER - \$25<sup>00</sup>,  
MASTER CYL. KITS - \$5<sup>00</sup> EA, FRONT WHEEL CYLINDERS (2 PER WHEEL REQUIRED)  
\$8<sup>00</sup> EA, REAR WHEEL CYLINDERS (ONE PER WHEEL REQUIRED) - \$12<sup>50</sup> EA,  
WHEEL CYL. KITS - \$2<sup>50</sup> EA, FRONT MOTOR MOUNT - \$6<sup>00</sup>, REAR MOTOR  
MOUNTS - \$2<sup>50</sup> EA, FUEL PUMP - \$15<sup>00</sup>, UNIVERSAL JOINTS - \$15<sup>00</sup> EA,  
+ APPX. 10% SHIPPING & HANDLING COSTS.

SIGNED

Sincerely,  
Roman J. Kozinec

SEND WHITE AND PINK COPIES WITH CARBON INTACT • PINK COPY IS RETURNED WITH REPLY

NORTHWESTERN AUTO SUPPLY  
1101 S. Division Avenue  
Grand Rapids, Mich  
49507

Attn: Roman

May 1, 1978

P.O. TC-4703

(REVISED)  
5/12/78

Page 1/2

Wing PW  
12.50

Proforma Invoice at your best resale prices:

	<del>Spring, set (2) with silencers (4)</del>	1	<del>4.0</del>	<del>4.0</del>
	Support Kit, Upper Outer (seals/bar/bush)	2	5	20
1064 686	Support Kit, Lower Outer, ( " " " )	2	7.5	15
1068 688	Control Kit, Upper Inner ( " " " )	2	10	20
<del>217 571</del>	Control Kit, Lower Inner ( " " " )	2	12.5	17.5
951 302	<del>King Pin Set (2) (pins/pins/bush)</del>	<del>2</del>	<del>12.5</del>	<del>17.5</del>
	Knuckle tie rod end kit (end, seal, nuts, cl)	2		
	inner, long & short			
951 303	Knuckle tie rod end kit ( " " " " )	1	7.5	30
	outer, long			
951 305	Knuckle tie rod end kit ( " " " " )	1		
	outer, short			
<del>666 143</del>	<del>Tie Rod, short</del>	<del>1</del>		
<del>1126 978</del>	<del>Tie Rod, long</del>	<del>1</del>		
<del>2038 410</del>	<del>Shackle Kit, (shackles/bushings/pins/rods)</del>	<del>2</del>		
<del>939 720</del>	<del>Silent Blocks, Spring Rear</del>	<del>2</del>		
	<del>Shock Absorbers (2 shock/springs/rods)</del>	<del>4</del>		
	Master cylinder	1	25	25
747 582	Master Cylinder, repair kit	1	5	5
947 580	Wheel Cylinder	1	5	15 + 12.5
1135 282	Wheel Cylinder, repair kit	1	25	15
	<del>Bushing, Rear Transverse strut</del>	<del>2</del>		

(R/W 12.50)

~~175~~  
~~185~~



783 056  
980 482  
947 550  
+ 626 248  
+ 668 509

~~Water Pump/Kit Repair~~

Fuel Pump

~~Water Pump/Kit Repair~~

Universal Kit (cross/block-2/retain-2/roller-2

bushg/propeller bearg/ oilseal-2)

+ COIL 10  
WIRE SET 5  
WATER PUMP 15  
CAB KIT 6  

---

208.50

UPS COLLECT

208.50

3/1/79  
10/1/78

Joe Allard  
RHODE ISLAND WIRING SVC INC  
P.O. Box 398  
West Kingston, RI  
02892

401-289-1955

1163 674 1

WIRING, Chassis, Assembly (LHD) including following sub assemblies

(1163 640 WIRING, Stop-license-signal-back up-tail-trunk-switches-cowl-gas tank-gnd  
1157 927 CABLES, Trunk Assembly  
1163 634 CABLE, Head lamp Rt, 85- $\frac{1}{2}$ ", park lite  
1149 884 CABLE, Head lamp, Lt, 24", park lite)  
1121 972 WIRING, Transmission Assembly)

5/8/79  
2-3 WKS  
w/c Tom  
5/11  
WITHIN 2 WKS  
3-4 WKS  
MARK -  
5/18  
10-14 DAYS  
PRICED

XX

4/6/79

1947 Chrysler Town & Country  
harnesses arrived today.

Joan Mattson

RECEIVED APR 11 1979

MIDDLE  
NEXT  
WY



# McKenna's

## CUSTOM UPHOLSTERY

25 HOMER AVE • PALO ALTO, CA. 94301 • 327-7916

### COMPLETE AUTO UPHOLSTERY

### LEATHER AND RESTORATION SPECIALISTS

4/5/78  
DATE

ORDER NUMBER

CUSTOMER

*Bridgman Associates*

ADDRESS

*465 Calif St S.F. Cal 94104*

SOLD BY

CASH

CHARGE

ON ACC'T

MDSE. RET'D

PAID OUT

RECEIVED APR 07 1978

QUAN.

*Appr.*

DESCRIPTION

*Estimate*

AMOUNT

*Reupholster w/ or repair*

*2 Bench Cushions*

*10 hrs*

*250.00*

*1 " back*

*4 1/2 hrs*

*112.50*

*2 Back seats*

*3 hrs*

*150.00*

*1 center arm Rest*

*2 hrs*

*50.00*

*2 rear Side arm rests*

*5 hrs*

*125.00*

*2 front side armrests*

*1 hr*

*50.00*

*1 front seat retainers*

*5 hrs*

*125.00*

*2 Cover (Kick Panels)*

*1 hr*

*50.00*

*1 Rear Package tray*

*1 hr*

*25.00*

*Carpet & Liner Carpet front, rear,*

*trunk, & door kick plates*

*5 1/2 hrs*

*137.50*

*labor*

*1075.00*

*3 to 4 miles 144 to 170 sq ft @ 6.20*

*Backlog & Padding as needed*

*30.00*

ALL CLAIMS MUST BE ACCOMPANIED BY THIS BILL

RECEIVED BY

*W. McKenna*

# McKenna's

## CUSTOM UPHOLSTERY

25 HOMER AVE • PALO ALTO, CA. 94301 • 327-7916

COMPLETE AUTO UPHOLSTERY

LEATHER AND RESTORATION SPECIALISTS

DATE

ORDER NUMBER

CUSTOMER

ADDRESS

RECEIVED APR 07 1978

SOLD BY	CASH	CHARGE	ON ACC'T	MOSE. RET'D	PAID OUT

QUAN.	DESCRIPTION	PRICE	AMOUNT
	bathe 1152 <sup>cc</sup> to 1360 <sup>cc</sup>		
	depending on size of		
	hides & amounts needed		
	add new burlap to all seat		
	spring		
	add extra cotton padding to		
	seats as needed for proper fit.		
	If vinyl is desired on back		
	of front seat retaining, as original		
	I cannot guarantee that it		
	will be an exact match to		
	the bathe color chosen		
	all work requires 30% adv. deposit		

ALL CLAIMS MUST BE ACCOMPANIED BY THIS BILL

RECEIVED BY



RCVD •

1947 CRYSLER T+C

1/2/77

P.O. INTEREST PARTS LABOR TRANSPORT PURCHASE

1/3 WAYNE MCKINNISS  
AIR CALIF  
GAS  
MODONNA

550—  
5890  
22  
50

1/16 CAR  
4/21 WAYNE LUNDSTROM  
KARLIN - LAX  
WIESMAN  
BISKO

78— (USED PARTS)  
15— (OWNERS MANUAL)  
31— (SHOP " )  
40— (PARTS " )  
10— (SHOP " )

2930—

RECEIVED MAY 15 1978

4/22 MITCHELL MOTORS  
NORTHWEST AUTO

4702 BOB  
4703 RCVD

2350 (PARTS) BO GADAMET  
221— (PARTS)

RECEIVED MAY 19 1978

WESTHEIMER BAR  
RCVD 5/17

4705 RCVD  
4706 RCVD

5— (DECALS)  
46760 (LEATHER)  
3025 (RUBBER PADS)

WESTERN HOLETEX INC

4726 RCVD

15117 (CARPET)

5/22 MITCHELL MOTORS  
ANTHONY AUTO  
LUNDSTROM

4707 PARTIAL  
4708 PARTIAL  
4709 PARTIAL

15620 (MISC MECH PARTS)  
2150 (WING RIMS / GASKE / GAGE)  
55— MISC PARTS

HARDY

WO 4710 RCVD

15— CLOCK

METRO

PO 4711 RCVD

14— RUBBER

7/14 BILL HIRSCH  
WESTHEIMER

4712 RCVD  
4705 RCVD

2950 PAINT  
16880 Leather

LUNDSTROM

TC-4715

50— MISC

LUNDSTROM

VEH 4711 RCVD

4308 MISC

10/5 SUB TOTAL \$533650

162560

68090

2930—

CRYSLER EMPORIUM

4716

1518

RICKS

4717

2597

MURRAY MOTOR

4718

MARK

4719

CRYS. EMPOR.

4720

HUDSON WAGON

21

MITCHELL

22

23

24

25

• RECEIVED



		INTERIOR	EXTERIOR (WOOD, PAINT)	CHROME	ENGINE + DRIVE	PARTS	MISC	
1	LUNDSTROM - MISC TRIM			78		5		1
2	MANUAL - OWNER						15	2
3	SHOP MAN.						31	3
4	PARTS "						40	4
5	SHOP "						10	5
6	M. MOUNTS				24			6
7	FRONT END PARTS				221			7
8	DECALS						5	8
9	LEATHER	468						9
10	RUBBER PADS		30					10
11	CARPET	151						11
12	SPRINGS/FEND/MISC				156			12
13	WING PIN/COSSURES				21			13
14	MISC MECH/TRIM					55		14
15	CLOCK REPAIR						15	15
16	RUBBER VADS		14					16
17	PAINT					30		17
18	LEATHER	169						18
19	MISC MECH/PARTS					50		19
20	" " "					43		20
21	MOTOR MOUNTS				15			21
22	MISC PARTS					26		22
23	SEID				4			23
24	RUST INHIBIT/RBR						33	24
25	KNUCKLE				31			25
26	MOLDING			20				26
27	PAINT						91	27
28	(5457) SUB	788	44	98	472	204	240	28 3611
29	WOOD DEPOSIT		1500					29
30	TIRES				195			30
31	BOLTS/NUTS					51		31
32	WASHERS/WASHER TRIM					52		32
33	WEATHER STRIP/TRIM					51		33
34	BOLTS/M SCREWS					55		34
35	WING PIN				17			35
36	Blocker ring				18			36
37	TRANS/CLUTCH/STEERING				192			37
38	ENGINE				636			38
39	EMERG BRAKE LINES					15		39
40	BRAKE LINES/PTS/COOPER					50		40
	BEARINGS/MT TIRES					120		



	(1)	(2)	(3)	(4)	(5)	(6)
	INTERIOR	EXTERIOR	CHROME	ENGINE DR.	PARTS	MISC
(8400) SUB	788	1544	98	1520	599	240
FINGER WELD / GASKET / THERMO		20				
WINDOW REGULATOR					16	
PAINT (SPRAY CAN)						12
WOOD		8940 -				
"		146				
M. CRAFT ADVANCE		250				
BRAKE LINES (EMPIRE)				17		
TRANS BLOW					22	
PAINT		106				
MC. ADV.		250				
FASTENERS	60					
"	55					
VALVE				25		
MC. ADV.		164				
SOLDER			33			
CHROME			200			
BLOWY RING (SHE)				22		
CHROME			350 -			
MISC HARDWARE / PAINT						160 -
ACME - UPHOLSTER	800 -					
M/CRAFT - WOOD		650 -				
" - VENDORS						522 -
COYOTE - FREIGHT						250
CHROME			250			
82-83 CHROME			150 -			<del>150</del>
CHROME			200 -			<del>200</del>
83-84 DREW		300				<del>300</del>
DOUG CARL		2000 -				<del>2000</del>
03/06/84 <16390>	1693	6370 -	1281 -	1614 -	637 -	1184
EST. (21590)	700	3000	500 -	500	500	
	1 LEATHER	2 CARP	3 TRANSPORT	4 CHROME	5 MISC	6

NERSTHEIMER BROS. LEATHER  
P.O. Box 1514  
Topeka, Kansas  
66601

May 2, 1978

PO: TC-4705 (trial order)

RCUD 6/1/78  
6 HIDES

10 Full Hides, corrected top grade, no scars/pins,  
inspected, C-7044, 45 square foot minimum  
per hide

\$1.35/sf

measure & invoice

CURTIS  
913-235 8343



RECEIVED MAY 30 1978

NERSTHEIMER BROTHERS  
AUTO TRIM SHOPSpecializing in  
Classic and Antique Cars

P.O. Box 1514

222 W. 7th Street Topeka, Kansas 66603

SOLD BY

DATE

S. 20. 1978

NAME

ADDRESS

CITY

☐ Cash  
☐ C.O.D.☒ Charge  
☐ Paid Out☐ Mdse. Retd. Previous  
☐ Pd. On Acct. BalanceBridgewater Assoc.  
465 California St.  
San Francisco, Ca. 94104

10 Hides C-7044 Tan Leather.

336 sq. ft @ \$1.35 453.60  
21.85 14.00

467.60

Gentlemen, thank you for  
this order. The balance  
of 114 sq. ft. will be  
sent to you early in June

Thank You!

RECEIVED BY

NERSTHEIMER BROTHERS  
AUTO TRIM SHOPSpecializing in  
Classic and Antique Cars

P.O. Box 1514

222 W. 7th Street Topeka, Kansas 66603

SOLD BY

DATE

6.13. 1978

NAME

ADDRESS

CITY

☐ Cash  
☐ C.O.D.☒ Charge  
☐ Paid Out☐ Mdse. Retd. Previous  
☐ Pd. On Acct. BalanceBridgewater Associates  
465 California St.  
San Francisco, Calif. 941043 Hides C-7044 Tan  
Leather118 ft - \$1.35 158.30  
U.P.S. 6.50

164.80

Thank you.

Chris

Thank You!

RECEIVED BY

METRO MOULDED PARTS  
P.O. Box 33098  
Minneapolis, Mn  
55433

5/4/78

PO: TC-4706

Rec'd 5/17/78

\*\*\*\*\*

1163 966	(MP-592)	Pad, Tail lamp mounting RT	1 ✓	\$ 3.50	\$ 3.50
1163 967	(MP-592)	Pad, Tail lamp mounting LT	1 ✓	3.50	3.50
903 475	(MP-604-B)	Pad, Stop lamp mounting	1 ✓	2.80	2.80
1149 304	(MP-604-A)	Pad, License lamp mounting	1 ✓	5.80	5.80
	(SB-11)	Bumper, 5/8" x 5/32"	12 ✓		2.90
	(RP-80)	Insulators, 48, assorted	✓		3.75
	(S-16)	Rubber Sheet, 10" x 28"	1 ✓	8.00	8.00
Amount, incl UPS					\$30.25

SHD BE  
MP592-13 \$4.00 EA

any other crysler C-38, 4dr, 6 cyl parts available? (less credit)

2 MP592-15 (LT & RT) 4.00  
4 MP605-15 DOOR HANDLE PAD 1.90  
1 GF-18 FULLER GRONNET 4.25 ?



ANTIQUA AUTO SUPPLY  
1296 W. Arkansas Ln.  
Arlington, Texas  
76013

STACY BROWN

PO: TC-4708

May 22, 1978

RCVD 6/1/78



947 557	RCVD King Pin, Set (2 ea pins/plugs/bush) 1set	\$10.00	\$ 10.00
873 278	RCVD Gasket, Cowl Vent	lea 2.00	2.00
	Fuel Gage	lea 7.50	7.50
	amount		\$ 19.50
	UPS		2.00

note: please send a detailed list of available parts for above crysler

BURNELL D HARDY  
P.O. Box 43  
Sandy Point, Maine  
04971

6/13/78

Work Order: TC 4710

XX

1235 516	Clock, Instrument Panel, Assy, Complete	1	\$15.00
	repair and refirbish as necessary		



04

METRO MOULDED PARTS  
P.O. Box 33098  
Minneapolis, Mn  
55433

6/13/78

P.O.: TC 4711

XX

MP-605 B	Pad, Door handle	4	\$ 7.60
MP-592 B	Pad, Tail Lite, Left	1	4.00
MP-592 B	Pad, Tail Lite, Right	1	4.00
GF-18	Grommet, Gas Filler	1	4.25
CREDIT/RETURN MP-592	Pad, Tail Lite Left	1	(3.50)
MP-592	Pad, Tail Lite, Right	1	(3.50)
	P&H		1.00
	Amount		\$13.85

XX

THE CHRYSLER EMPORIUM INC.  
18770 S.W. BOONES FERRY RD.  
TUALATIN, OREGON 97062  
(503) 638-8117

9660

CUSTOMER'S ORDER NO.	DEPT.	DATE
11		12/18/78
ADDRESS		
465 CALIFORNIA ST. SAN FRANCISCO, CA. 94104		

SOLD BY		CASH	C.O.D.	CHARGE	ON ACCT.	MOSE RETD.	PAID OUT
		X					
QUAN.		DESCRIPTION				PRICE	AMOUNT
1	1	1119674 STUO					4.60
1	2	939794 PKG.					2.20
1	3	866050 MOUNT					3.50
1	4	854877 "					3.50
	5						
	6	Post					1.38
	7						
	8	TOTAL					15.18
	9	Pd. CK 1587					
	10						
	11						
	12						
	13						
	14						
	15						
	16						
	17						
	18						

REC'D BY

Rediform  
5H 330

KEEP THIS SLIP  
FOR REFERENCE



November 11, 1978

RICK'S auto market  
P.O. Box 662  
Shawnee Mission  
Kansas  
66201

pd 12/15

#1588

\$25.97

PO: TC 4717

SLSMN

1

QUAN

ORD

6384-3  
7266-4  
7259-1  
7115-3  
7113-7  
8263-5  
8129-9

881-8  
6932-9  
6933-7

Speedometer cable *rcvd 1/3* 1  
Fuel pump repair kit 1  
Stop light switch *rcvd 1/3* 1  
Horn relay, autolight *rcvd 1/3* 1  
Door Jam switch 4  
Radiator cap *RCVO 1/24* 1  
Fan belt *RCVO 1/24* 1

3/8" wire loom *rcvd 1/3* (1) 2  
nut bolt assort 1  
cotton pin assort 1

1st order credit  
UPS

\$ 4.  
2.  
2.  
3.  
3.  
4.  
3.  
1.  
1.  
1.  
\$ 26.  
(3  
2

\$ 25

ITEI

SPE  
NI

WH  
LIN  
HEI

DISTR  
PLEAS

WHE  
ABLE  
THIS

FACT

# MURRAY MOTOR COMPANY

ANTIQUES



P. O. Box 546

COLBY, KANSAS 67701

462-2531



Load of cheap wheat on my 1930 MODEL AA FORD TRUCK, its worth about \$82.00 a Ton where as Peanuts are worth about \$420.00 Per Ton, sure wish it was a load of NUT'S on my truck instead of cheap wheat since Mr. Carter had to get a part time job in Washington, D.C. for his SUBSIDY, he wont work for peanuts anymore.

DATE Monday P.M. 1-8-79

Bridgewater Assoc.  
465 California St.  
San Francisco, Cal. 94104

SUBJECT Your letter of 1-5-79 Rec.  
& check #1618 for \$76.58. Enclosed

Dear Mr. Minchen:

I sure ~~has~~ hell hate to have to return a check, but your's #1618 is enclosed, as I only had one of the complete springs with cover, part #1135896. I am sorry about that.

In checking other springs I have, I do have two 869280 rear springs complete, they are same length of spring as the 1135896, and same width spring & also have same number of leaves, (Eight Leaves) Both number of springs are 1-13/16 wide. (Inches). The only thing is the 869280 is with out cover. The 869281 number is same spring with cover, but the 869280 dont have the cover on it. Both fit a number of year's car's. The parts books call for serial numbers of the car's, just what might be the difference I really cant tell you, I think either of the part number springs I have will work all right, but I sure dont want to guarantee it because of the serial numbers required in the parts books. How many leaves in your old springs?

I also only have one of the shock absorber studs, Part #1119674, so it looks like I am short all way around with you.

Thanks for your letter, order & check, but since I cantfullfill the order, am returning your check, excuse all the damn typewritten mistakes, its seems like my fingers all thumbs this P.M.

If you still want the shock absorber stud, and the one spring, 1135896 or the two complete springs with out cover's 869280 and want to take a chance on either of the springs, let me hear from you. If you old springs has more leaves then the 8 in mine, its possible you can add some of your old leaves to my new springs, if that will suit you. Thanks Your's, C. D. Murray

OVER!! C.D. Murray



C.D.M.

Dont wait too long in answering this letter if you want any of the springs I still have in stock, I just received another letter same day as your's about rear springs for a De Soto which these will fit also from a Mr. S. J. Davies, 2 Kennedy Plaza, Apt. 414, Utica, N.Y. 13502. Both letters will go out on same mail today.

2211 11/11/1960  
 2212 11/11/1960  
 2213 11/11/1960  
 2214 11/11/1960





# MURRAY MOTOR COMPANY

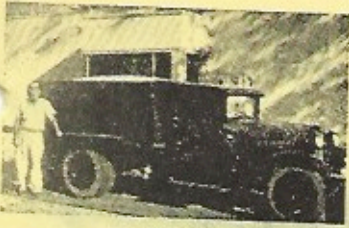

P. O. Box 546  
COLBY, KANSAS 67701  
462-2531



load of cheap wheat on my 1990 MODEL AA FORD TRUCK. Its worth about \$82.00 per ton, whereas peanuts are worth about \$420.00 per ton, wish it was load of NUTS on truck instead of cheap wheat since Mr. Carter had to get a part time job in Washington, D.C. for his SUBSIDY, he wont work for peanuts anymore.

TO

B.W. Assoc.  
465 Cal. St. #318  
San Francisco, Cal. 94104

DATE Wednesday P.M. 12-27-78

SUBJECT Your letter of 11-27-78 R

Dear

My darn ribbon was getting so dim I had to install a new one so I can correct all the mistakes Ill make in hitting the wrong keys with my big fingers.

I am sorry I am so late in answering your letter, but my wife and I left Nov. 18 for trip back to Annapolis, Md. to visit daughter & family over Thanksgiving, and we stayed longer than planned. When I got home I had 38 letters waiting an answer plus fact from 1 to 3 each day since getting home, I am trying to answer them as per post mark, except for 2 that had checks in them, so got the order's off first. So bare with me as Ill always answer letters wheather I have the parts or not as long as a S.S.A.E. is enclosed. Better late then never.

I was a De Soto and Plymouth dealer for years, my books run from 1936 thru 1958 all Chrysler vehicles includeing Dodge trucks. A good many 6 cyl. Chrysler parts were same as 6 cyl. De Soto excludding Body parts of which I never carried anyway as use to be able to call Denver late in P.M. and have next A.M.

1119674 Shock stud I do have, last price I had on it was from 1966 price book at \$1.95. Please add 20% extra for postage or UPS shipment & packing.

866627 I dont have, but I do have later part No. which probably would fit, 1135896, its 53-5/8 inch long from center of eye to center of eye. It is with the cover. Last price I had on it was from 1966 price book at \$29.95 plus 20% for UPS shipment if you want to take a chance on it. Rear springs would fit about all the cars for years till they came out with the wider springs with less leaf in 1955. So I sure dont want to guarantee this one is right one for your car, am guessing when I say I think it will work all right. All other springs I have in stock is for older models with out covers.

I did have a lot of rear fender chrome welt, but shipped it all to Minn. last year.

I am out of the genuine oil filter's, number on your list but you should be able to pick up one from a jobbing house for the car though. 1123387 Chrysler No. or P-82 Purolater No. PF-319, AC No. CH192PL, Fram No. PC-62NP Wix No. or RP-66 is Walker Deluxe No. Any of those numbers will fit your car if it has the full flow oil engine filter. Maybe the numbers will help you locateing one.

I am sorry I am not much help to you this time, but thanks for writeing, let me hear from you anytime and hopeful I can answer you quicker the next time as am not planning any more trips till I get my income tax paid, then probably wont have enough left to leave the county.

Your's

C. D. Murray



788 0868

VELCO MACHINING  
27 PARNELL AVE.  
DALY CITY, CA 94015  
(415) 878-5181

10-11-79  
150.00

STATEMENT

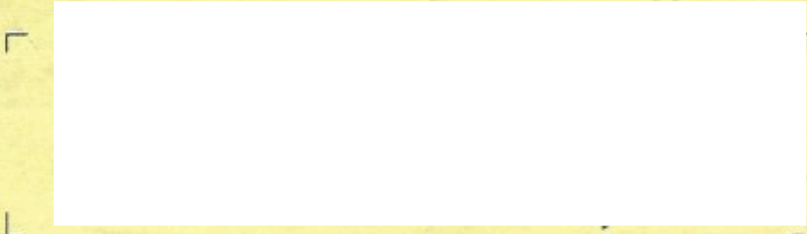

PLEASE RETURN THIS STUB WITH YOUR REMITTANCE. YOUR CANCELLED CHECK IS YOUR RECEIPT. \$ \_\_\_\_\_

DATE	DESCRIPTION	CHARGES	CREDITS	BALANCE
10-11-79	DISASSEMBLE 6 HINGES MACHINE 6 HINGES PINS (STAINLESS STEEL) ASSEMBLE HINGES			170.00
	PAID IN FULL			170.00

PAY LAST AMOUNT IN BALANCE COLUMN ▲



160  
AMERICAN LIBRARY ASSOCIATION  
1877-2017

10448

**PHONE (415) 342-9237**

[illegible]



HUDSON WAGON WORKS INC  
Box 296 A  
Hudson, Iowa  
50643

PO: TC-4721

XX

1151 841	Moulding, Body Side Sill, Right Assy	1	\$ 20.00
1151 842	Moulding, Body Side Sill, Left Assy	1	20.00
	UPS	paid	\$40.00

XXX