

# GD Racing

2923

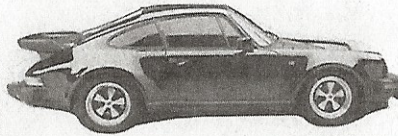

1169 Montgomery Ave., San Bruno, CA 94066

Gary Dielacher (650) 742-9322 Fax (650) 742-0869

QUAN	PART NO. DESCRIPTION	ESTIMATED AMOUNT	ACTUAL AMOUNT
1 set	100mm P+Kyl. Mohle		5200 ✓
1 x	3.2 Crank shaft		1500 ✓
1 set	3.2 Pouter rods		1950 ✓
	Crank mod. CCR+polish		545 ✓
1 set	Main bearings STD JWE		650 ✓
1 set	Kool bearings STD-11		382 ✓
1 set	3.2 Heads Used		1500 ✓
2 x	Tuning chain		180 ✓
1 x	Upper Gasket set		612 ✓
1 x	Lower		212 ✓
1 x	993 Oil pump new		850 ✓
12 x	Ebs Valve spring HD		575 ✓
12 x	Titanium retainers		295 ✓
1 set	Web Cam 120-104 new		996 ✓
	Valve job Ted, dual 1gm		
	Bore Exh. ports, surface +		3850 ✓
	Ni resist 1 heads + chamber		
1 set	PMO 50mm Carb's		3600 ✓
1 set	Hi. Rise Main fold's		380 ✓
1 set	Linkage, Insulator		275 ✓
	+ Stud's, + Gaskets		
1 x	PMO Fuel press unit		90 ✓
1 set	Crank fire dual		1429 ✓
1 set	Pulley, Sensor, Plug		489 ✓
1 set	upper Sp. Wires		227 ✓
1 set	Lower		259 ✓
1 x	Platt form dual 1gm.		129 ✓
2 x	Lower dual V. cover		150 ✓
1 x	Flu Flywheel		425 ✓
9 x	Flywh. bolt	9	81 ✓
1 x	Trp. Washer		28 ✓
1 x	6 Puck Disc Kep		220 ✓
1 x	17lu P. Plate Kep		498 ✓
1 x	1/0 Bearing, OE		168 ✓
1 x	Engine mount SC		19 ✓
	<b>TOTAL PARTS</b>		<b>27895 ✓</b>

Name

Address

City

Name of Additional Person Who May Authorize Repair Work

Year-Make-Model 904-Beck 35

Engine Type  
 4 Cyl.  6 Cyl.  8 Cyl.  Rot.

License No.

Vehicle ID. No.

Engine

Odometer

Deposit \$

Daily Storage \$

Diagnostic Charge \$

Rate:  Flat  Hry.  Both  Cash  Check  Credit Card  Charge

Unless otherwise provided by law, the seller (above named dealership) hereby expressly disclaims all warranties, either express or implied, including any implied warranty of merchantability or fitness for a particular purpose, and neither assumes nor authorizes any other person to assume for it any liability in connection with the sale of said products.

Serv. Tech.	REPAIR ORDER • LABOR INSTRUCTIONS		Est. Time	Estimated Amount	Actual Amount
	Hrs.	10's			
	Build 3.5 H Engine				
	Dual 1gm. + 50 PMO for				8000 ✓
	904 Beck Koller				

I HEREBY AUTHORIZE THE ABOVE REPAIR WORK TO BE DONE ALONG WITH NECESSARY MATERIALS. YOU AND YOUR EMPLOYEES MAY OPERATE ABOVE VEHICLE FOR PURPOSES OF TESTING, INSPECTION OR DELIVERY AT MY RISK. AN EXPRESS MECHANIC'S LIEN IS ACKNOWLEDGED ON ABOVE VEHICLE TO SECURE THE AMOUNT OF REPAIRS THERETO YOU WILL NOT BE HELD RESPONSIBLE FOR LOSS OR DAMAGE TO VEHICLE OR ARTICLES LEFT IN VEHICLE IN CASE OF FIRE, THEFT, ACCIDENT OR ANY OTHER CAUSE BEYOND YOUR CONTROL. I HAVE READ AND UNDERSTAND THE ABOVE TERMS.

AUTHORIZED BY

GAL. GASOLINE	@	
QTS. OIL	@	
LBS. GREASE	@	
TOTAL GAS - OIL - GREASE		

Estimated Cost of Repair Work	
Total Labor	8000 ✓
Total Parts	27895 ✓
Environmental Charges	
Special Repairs	Total 35895 ✓
Gas, Oil, Grease	
Tires, Tubes	3-3-11 10000 ✓
Total	12-17-10 5000 ✓
Tax	10-18-10 5000 ✓
Less Deposit	11-17-10 1000 ✓
<b>TOTAL AMOUNT</b>	<b>8875 ✓</b>

Date 10-18-10

Time Received

Promised A.M. P.M.

Bus. Res.

Phone when ready  Yes  No

Cust. Order No.

Estimator/Writer Gary

Retain Parts  Yes  No

REPAIR ORDER

QUAN	PART NO. DESCRIPTION	ESTIMATED AMOUNT	ACTUAL AMOUNT
1 X	715 HLU Trans Used		1500 ✓
1 X	LTD Slip ZF 80%		2500 ✓
1 X	Wevo 915 to 914 Kit		3850 ✓
	+ Endcover + Side cover		
	+ Bearings, Bellhousing mod		
1 X	Oil pump kit +		950 ✓
	Pump, internal Spraytube		
1 X	3rd gear		150 ✓
1 X	4th gear		150 ✓
1 X	5th gear		700 ✓
1 X	Gasket set 915		85 ✓
1 X	Gear teeth 1st gear		279 ✓
1 X	1st + 2nd Hub 915		209 ✓
1 X	—1— Shift sleeve		279 ✓
1 X	Synchro 1st gear		111 ✓
1 X	—1— 2nd —1—		105 ✓
3 X	—1— 3rd, 4th, 5th	105	315 ✓
1 X	915 Brq. return plate		249 ✓
1 X	Clutch shaft short		75 ✓
1 X	—1— arm 915		100 ✓
1 X	Clutch fork 915		65 ✓
			12715 ✓
	<b>TOTAL PARTS</b>		

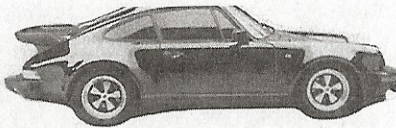

**U Racing**

1169 Montgomery Ave., San Bruno, CA 94066  
 Gary Dielacher (650) 742-9322 Fax (650) 742-0869

Date 10-18-10  
 Time Received  
 A.M.  
 P.M.  
 Promised  
 A.M.  
 P.M.

Name \_\_\_\_\_  
 Address \_\_\_\_\_  
 City \_\_\_\_\_  
 Name of Additional Person Who May Authorize Repair Work \_\_\_\_\_  
 Year/Make/Model 904 Beck Engine Type  4 Cyl.  6 Cyl.  8 Cyl.  Rot. License No. \_\_\_\_\_  
 Vehicle ID/No. TRANSMISSION Odometer \_\_\_\_\_ Deposit \$ \_\_\_\_\_  
 Daily Storage \$ \_\_\_\_\_ Diagnostic Charge \$ \_\_\_\_\_  
 Rate:  Flat  Hry.  Both  Cash  Check  Credit Card  Charge

PHONE  
 Bus. \_\_\_\_\_  
 Res. \_\_\_\_\_  
 Phone when ready  
 Yes  No  
 Cust. Order No. \_\_\_\_\_  
 Estimator/Writer Gary  
 Retain Parts  
 Yes  No

Unless otherwise provided by law, the seller (above named dealership) hereby expressly disclaims all warranties, either express or implied, including any implied warranty of merchantability or fitness for a particular purpose, and neither assumes nor authorizes any other person to assume for it any liability in connection with the sale of said products.

REPAIR ORDER • LABOR INSTRUCTIONS		Est. Time Hrs. 10's	Estimated Amount	Actual Amount
Serv. Tech.	rebuild 915 Trans			900 ✓
	for 904 Beck			300 ✓
	make clutch cable bracket			948 ✓
	install LTD Wevo setup			
	change 3rd, 4th, 5th gear			200 ✓
	install Wevo shift rods			600 ✓
	+ new Endcover + Oil pump			

I HEREBY AUTHORIZE THE ABOVE REPAIR WORK TO BE DONE ALONG WITH NECESSARY MATERIALS. YOU AND YOUR EMPLOYEES MAY OPERATE ABOVE VEHICLE FOR PURPOSES OF TESTING, INSPECTION OR DELIVERY AT MY RISK. AN EXPRESS MECHANIC'S LIEN IS ACKNOWLEDGED ON ABOVE VEHICLE TO SECURE THE AMOUNT OF REPAIRS THERETO YOU WILL NOT BE HELD RESPONSIBLE FOR LOSS OR DAMAGE TO VEHICLE OR ARTICLES LEFT IN VEHICLE IN CASE OF FIRE, THEFT, ACCIDENT OR ANY OTHER CAUSE BEYOND YOUR CONTROL. I HAVE READ AND UNDERSTAND THE ABOVE TERMS.

AUTHORIZED BY \_\_\_\_\_

GAL. GASOLINE	@		
QTS. OIL	@		
LBS. GREASE	@		
TOTAL GAS - OIL - GREASE			

Estimated Cost of Repair Work	
Total Labor	2848 ✓
Total Parts	12715 ✓
Environmental Charges	
Special Repairs	
Gas, Oil, Grease	
Tires, Tubes	15623 ✓
Total	
Tax	10-18-10 5000 ✓
Less Deposit	11-10 7000 ✓
<b>TOTAL AMOUNT</b>	<b>3623 ✓</b>

REPAIR ORDER

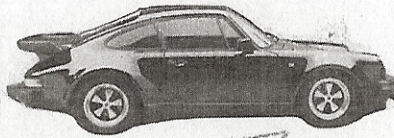

1169 Montgomery Ave., San Bruno, CA 94066

Gary Dielacher (650) 742-9322 Fax (650) 742-0869

Date: 5-10-11  
 Time Received  
 A.M.  
 P.M.  
 Promised A.M.  
 P.M.

QUAN	PART NO. DESCRIPTION	ESTIMATED AMOUNT	ACTUAL AMOUNT
1 X	Under SSI Metal		100
20L	---		100
1 set	3/4 Headers 914		980
1 set	extension pipes 914		212
1 X	Wevo Trans kit		286
1 X	--- Shift joint		266
1 X	--- Coupler		225
1 X	Thermo Mocal #12		240
12 ft	#12 Oil hose		140
1 X	Oil filter console + filter		292
1 set	fan shroud + sides		512
1 X	Fitting 22mm to #12		22
1 X	Holly fuel pump 1531		159
20 ft	Fuel hose Hi Press.	8	160
6 X	90° #12	35	210
2 X	#12 Straight	12	24
2 X	180° #12	81	162
1 X	#16 Straight		24
5 X	90° #8	24	120
1 X	180° #8		24
2 X	1/2" X #8 Fitting	6	12
1 X	Oil cooler Trans		69
2 X	Carr. Vauxon Hxle new		45L
1 X	Optuner Bolt + Bracket		250
1 X	Exelcable 914 + Pedal		150
1 set	Headers 1 3/4 Scarco		1500
<b>TOTAL PARTS</b>			<b>6719</b>

Name  
 Add  
 City

Name of Additional Person Who May Authorize Repair Work

Year/Make/Model: 904 B15

Engine Type:  4 Cyl.  6 Cyl.  8 Cyl.  Rot.

License No.

Vehicle I.D. No.

Odometer

Deposit \$

Daily Storage \$

Diagnostic Charge \$

Rate:  Flat  Hrly.  Both  Cash  Check  Credit Card  Charge

Unless otherwise provided by law, the seller (above named dealership) hereby expressly disclaims all warranties, either express or implied, including any implied warranty of merchantability or fitness for a particular purpose, and neither assumes nor authorizes any other person to assume for it any liability in connection with the sale of said products.

REPAIR ORDER • LABOR INSTRUCTIONS		Est. Time Hrs. 10's	Estimated Amount	Actual Amount
Serv. Tech.	4x12 carbs for Amber shroud kit			500
	Install Motor + Trans			1200
	Fitt Motor + welding			1200
	Fabr. Wevo Trans mount			1200
	connect electric system			1000
	Fabr. Shift linkage			800
	Install Battery box + cables			500
	Install Villines + Thermo			1800
	fab. Clutch + Exelcable + Lubing			2000
	Install Headers + Muffler x2			2000
	Install Fuel pump + Line + P. Unit			600
I HEREBY AUTHORIZE THE ABOVE REPAIR WORK TO BE DONE ALONG WITH NECESSARY MATERIALS. YOU AND YOUR EMPLOYEES MAY OPERATE ABOVE VEHICLE FOR PURPOSES OF TESTING, INSPECTION OR DELIVERY AT MY RISK. AN EXPRESS MECHANIC'S LIEN IS ACKNOWLEDGED ON ABOVE VEHICLE TO SECURE THE AMOUNT OF REPAIRS THERETO YOU WILL NOT BE HELD RESPONSIBLE FOR LOSS OR DAMAGE TO VEHICLE OR ARTICLES LEFT IN VEHICLE IN CASE OF FIRE, THEFT, ACCIDENT OR ANY OTHER CAUSE BEYOND YOUR CONTROL. I HAVE READ AND UNDERSTAND THE ABOVE TERMS.		Estimated Cost of Repair Work		
AUTHORIZED BY: _____		Total Labor		11000
		Total Parts		6719
		Environmental Charges		
		Special Repairs		Bill Camera 500
		Gas, Oil, Grease		
		Tires, Tubes		
		Total		18219
		Tax		6719/1 5000
		Less Deposit		5119/1 5000
		<b>TOTAL AMOUNT</b>		<b>5219</b>

REPAIR ORDER

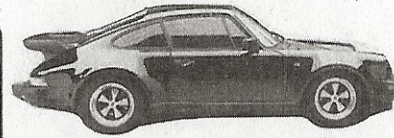

1169 Montgomery Ave., San Bruno, CA 94066  
 Gary Dielacher (650) 742-9322  
 Fax (650) 742-0869

Date: 8-20-11

Time Received

Promised

Bus.

Res.

QUAN	PART NO. DESCRIPTION	ESTIMATED AMOUNT	ACTUAL AMOUNT
1 X	Corbeau Seat		290 /
1 X	bracket		80 /
1 set	Porsche Letters gold		100 /
1 X	Carrera Logo OHIO		148 /
1 X	GTS Logo OHIO		286 /
2 X	Seatbelts 5 Point CL-452	504 /	
10 X	Eye bolts	8 /	30 /
1 X	Corbeau seat Passenger		290 /
2 X	rear tiedowns plates		60 /
1 X	Tire Lincoln + shipping		290 /
			2170 /
<b>TOTAL PARTS</b>			

Name of Additional Person Who May Authorize Repair Work

Year/Make/Model: 2004 GTS Engine Type:  4 Cyl.  6 Cyl.  8 Cyl.  Rot.

Vehicle I.D. No. \_\_\_\_\_ Odometer \_\_\_\_\_ License No. \_\_\_\_\_

Deposit \$ \_\_\_\_\_

Daily Storage \$ \_\_\_\_\_ Diagnostic Charge \$ \_\_\_\_\_

Rate:  Flat  Hrly.  Both  Cash  Check  Credit Card  Charge

Unless otherwise provided by law, the seller (above named dealership) hereby expressly disclaims all warranties, either express or implied, including any implied warranty of merchantability or fitness for a particular purpose, and neither assumes nor authorizes any other person to assume for it any liability in connection with the sale of said products.

REPAIR ORDER • LABOR INSTRUCTIONS		Est. Time Hrs. 10's	Estimated Amount	Actual Amount
Serv. Tech.	4 wheel Alignment	2		250 /
	set ride height	5		300 /
	weld on rear tiedowns			50 /
	install Carrera rear + wiring			300 /
	install 2x beats			300 /
	tune up car adj. carbs			400 /
	install 5pt Harness R.L.H. side			500 /
	install Logos Porsche Carrera GTS			
I HEREBY AUTHORIZE THE ABOVE REPAIR WORK TO BE DONE ALONG WITH NECESSARY MATERIALS. YOU AND YOUR EMPLOYEES MAY OPERATE ABOVE VEHICLE FOR PURPOSES OF TESTING, INSPECTION OR DELIVERY AT MY RISK. AN EXPRESS MECHANIC'S LIEN IS ACKNOWLEDGED ON ABOVE VEHICLE TO SECURE THE AMOUNT OF REPAIRS THERETO YOU WILL NOT BE HELD RESPONSIBLE FOR LOSS OR DAMAGE TO VEHICLE OR ARTICLES LEFT IN VEHICLE IN CASE OF FIRE, THEFT, ACCIDENT OR ANY OTHER CAUSE BEYOND YOUR CONTROL. I HAVE READ AND UNDERSTAND THE ABOVE TERMS.		Estimated Cost of Repair Work		
AUTHORIZED BY _____		Total Labor		2350 /
GAL GASOLINE @ _____		Total Parts		2170 /
QTS OIL @ _____		Environmental Charges		
LBS. GREASE @ _____		Special Repairs		
TOTAL GAS - OIL - GREASE		Gas, Oil, Grease		
		Tires, Tubes		
		Total		
		Tax		
		Less Deposit		
		<b>TOTAL AMOUNT</b>		<b>4520 /</b>

REPAIR ORDER



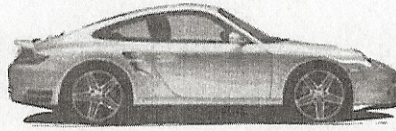

1169 Montgomery Ave., San Bruno, CA 94066  
 Gary (650) 742-9322  
 Dielacher Fax (650) 742-0869

Date **7-21**  
 Time Received  
 A.M.  
 P.M.  
 Promised  
 A.M.  
 P.M.

QUAN.	PART NO.	DESCRIPTION	ESTIMATED AMOUNT	ACTUAL AMOUNT
1	X	Tilton Master 0.750	F	186 /
1	X	————— 0.625	R	176 /
		0.5 set Brake fluid Dot 5		25 /
				387 /

Na  
 Ad  
 Cit

Name of Additional Person Who May Authorize Repair Work \_\_\_\_\_  
 Year Make Model **904 GTS** Engine Type  4 Cyl.  6 Cyl.  8 Cyl.  Rot. License No. \_\_\_\_\_  
 Vehicle I.D. No. \_\_\_\_\_ Odometer \_\_\_\_\_ Deposit \$ \_\_\_\_\_  
 Daily Storage \$ \_\_\_\_\_ Diagnostic Charge \$ \_\_\_\_\_  
 Rate:  Flat  Hrly.  Both  Cash  Check  Credit Card  Charge

PHONE  
 Bus.  
 Res.  
 Phone when ready  
 Yes  No  
 Cust. Order No.  
 Estimator/Writer **Giang**  
 Retain Parts  
 Yes  No

Unless otherwise provided by law, the seller (above named dealership) hereby expressly disclaims all warranties, either express or implied, including any implied warranty of merchantability or fitness for a particular purpose, and neither assumes nor authorizes any other person to assume for it any liability in connection with the sale of said products.

REPAIR ORDER • LABOR INSTRUCTIONS		Est. Time	Estimated Amount	Actual Amount
Serv. Tech.		Hrs. 10's		
	<b>R+R Mastercylinders + mod. for Tilton masters Bleed Brake system</b>	<b>3.0</b>		<b>4.50 /</b>

I HEREBY AUTHORIZE THE ABOVE REPAIR WORK TO BE DONE ALONG WITH NECESSARY MATERIALS. YOU AND YOUR EMPLOYEES MAY OPERATE ABOVE VEHICLE FOR PURPOSES OF TESTING, INSPECTION OR DELIVERY AT MY RISK. AN EXPRESS MECHANIC'S LIEN IS ACKNOWLEDGED ON ABOVE VEHICLE TO SECURE THE AMOUNT OF REPAIRS THERETO. YOU WILL NOT BE HELD RESPONSIBLE FOR LOSS OR DAMAGE TO VEHICLE OR ARTICLES LEFT IN VEHICLE IN CASE OF FIRE, THEFT, ACCIDENT OR ANY OTHER CAUSE BEYOND YOUR CONTROL. **I HAVE READ AND UNDERSTAND THE ABOVE TERMS.**

AUTHORIZED BY \_\_\_\_\_

GAL. GASOLINE @		
QTS. OIL @		
LBS. GREASE @		
TOTAL GAS - OIL - GREASE		

Estimated Cost of Repair Work	
Total Labor	<b>4.50 /</b>
Total Parts	<b>387 /</b>
Environmental Charges	
Special Repairs	
Gas, Oil, Grease	
Tires, Tubes	
Total	
Tax	
Less Deposit	
<b>TOTAL AMOUNT</b>	<b>837.-</b>

TOTAL PARTS

REPAIR ORDER

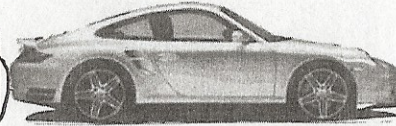

1169 Montgomery Ave., San Bruno, CA 94066  
 Gary Dielacher (650) 742-9322  
 Fax (650) 742-0869

Date 10.19.21  
 Time Received  
 A.M.  
 P.M.  
 Promised  
 A.M.  
 P.M.

QUAN.	PART NO. DESCRIPTION	ESTIMATED AMOUNT	ACTUAL AMOUNT
1 set	Brembo Big Red Calipers, Rotors, Pads, Lines	(Paid) 5400	5400
2 x	Toyot R888 245/40-17	222	444
2 x	Hoodier 88W	375	750
2 x	4 1/2 BBS inner Rims	200	400
2 x	5" outer	250	500
2 x	5 1/2" BBS inner	300	600
2 x	4 1/2" outer	250	500
		<b>3194</b>	

Name: \_\_\_\_\_ Ac: \_\_\_\_\_ Ci: \_\_\_\_\_  
 Name of Additional Person Who May Authorize Repair Work: \_\_\_\_\_ Phone: \_\_\_\_\_  
 Year/Make/Model: 2004 GTS Engine Type:  4 Cyl.  6 Cyl.  8 Cyl.  Rot. License No. \_\_\_\_\_  
 Vehicle I.D. No. \_\_\_\_\_ Odometer \_\_\_\_\_ Deposit \$ \_\_\_\_\_  
 Daily Storage \$ \_\_\_\_\_ Diagnostic Charge \$ \_\_\_\_\_  
 Rate:  Flat  Hrly.  Both  Cash  Check  Credit Card  Charge

Unless otherwise provided by law, the seller (above named dealership) hereby expressly disclaims all warranties, either express or implied, including any implied warranty of merchantability or fitness for a particular purpose, and neither assumes nor authorizes any other person to assume for it any liability in connection with the sale of said products.

REPAIR ORDER • LABOR INSTRUCTIONS		Est. Time Hrs. 10's	Estimated Amount	Actual Amount
Serv. Tech.	repl. front + rear Rotors repl. — " — Calipers repl. front Tires to 17" repl. 2x front Rim halves to 17" repl. inner + outer Rims for BBS repl. — " — for Fuchs			2000
	4x Tires mount + dismount + Ballancing			160

I HEREBY AUTHORIZE THE ABOVE REPAIR WORK TO BE DONE ALONG WITH NECESSARY MATERIALS. YOU AND YOUR EMPLOYEES MAY OPERATE ABOVE VEHICLE FOR PURPOSES OF TESTING, INSPECTION OR DELIVERY AT MY RISK. AN EXPRESS MECHANIC'S LIEN IS ACKNOWLEDGED ON ABOVE VEHICLE TO SECURE THE AMOUNT OF REPAIRS THERETO. YOU WILL NOT BE HELD RESPONSIBLE FOR LOSS OR DAMAGE TO VEHICLE OR ARTICLES LEFT IN VEHICLE IN CASE OF FIRE, THEFT, ACCIDENT OR ANY OTHER CAUSE BEYOND YOUR CONTROL.  
**I HAVE READ AND UNDERSTAND THE ABOVE TERMS.**

AUTHORIZED BY \_\_\_\_\_

GAL. GASOLINE @		
QTS. OIL @		
LBS. GREASE @		
TOTAL GAS - OIL - GREASE		

Estimated Cost of Repair Work	
Total Labor	2160
Total Parts	3194
Environmental Charges	
Special Repairs	
Gas, Oil, Grease	
Tires, Tubes	
Total	
Tax	
Less Deposit	
<b>TOTAL AMOUNT</b>	<b>5354</b>

REPAIR ORDER

TOTAL PARTS

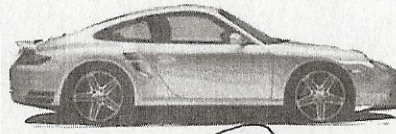

1169 Montgomery Ave., San Bruno, CA 94066  
 Gary (650) 742-9322  
 Dielacher Fax (650) 742-0869

Date 3-25-24  
 Time Received  
 A.M.  
 P.M.  
 Promised  
 A.M.  
 P.M.

QUAN.	PART NO. DESCRIPTION	ESTIMATED AMOUNT	ACTUAL AMOUNT
1	X yellow top Optima		320 /
2	set Seatbelts roller		180 /
1	set Horns		80 /
+	KEYS X9		100 /
			<del>680</del>

Name  
 Address  
 City

PHONE  
 Bus.  
 Res.

Name of Additional Person Who May Authorize Repair Work \_\_\_\_\_ Phone \_\_\_\_\_  
 Year-Make-Model 904 GTS Engine Type  4 Cyl.  6 Cyl.  8 Cyl.  Rot. License No. \_\_\_\_\_  
 Vehicle I.D. No. \_\_\_\_\_ Odometer \_\_\_\_\_ Deposit \$ \_\_\_\_\_  
 Daily Storage \$ \_\_\_\_\_ Diagnostic Charge \$ \_\_\_\_\_  
 Rate:  Flat  Hrly.  Both  Cash  Check  Credit Card  Charge  
 Phone when ready  Yes  No  
 Cust. Order No. \_\_\_\_\_  
 Estimator/Writer Gary  
 Retain Parts  Yes  No

Unless otherwise provided by law, the seller (above named dealership) hereby expressly disclaims all warranties, either express or implied, including any implied warranty of merchantability or fitness for a particular purpose, and neither assumes nor authorizes any other person to assume for it any liability in connection with the sale of said products.

REPAIR ORDER • LABOR INSTRUCTIONS		Est. Time Hrs. 10's	Estimated Amount	Actual Amount
Serv. Tech.	change Batterie to Yellow Top	0.5	75	/
	install Horns + Bottom	1.0	150	/
	install Seatbelts roller R+L	2.0	300	/
	ck all Lights, Wiper, Horn		NC	
	install USB + Cigaretts outlet	0.5	75	/

*Paid  
 Cash  
 \$2200*

I HEREBY AUTHORIZE THE ABOVE REPAIR WORK TO BE DONE ALONG WITH NECESSARY MATERIALS. YOU AND YOUR EMPLOYEES MAY OPERATE ABOVE VEHICLE FOR PURPOSES OF TESTING, INSPECTION OR DELIVERY AT MY RISK. AN EXPRESS MECHANIC'S LIEN IS ACKNOWLEDGED ON ABOVE VEHICLE TO SECURE THE AMOUNT OF REPAIRS THERETO. YOU WILL NOT BE HELD RESPONSIBLE FOR LOSS OR DAMAGE TO VEHICLE OR ARTICLES LEFT IN VEHICLE IN CASE OF FIRE, THEFT, ACCIDENT OR ANY OTHER CAUSE BEYOND YOUR CONTROL.  
**I HAVE READ AND UNDERSTAND THE ABOVE TERMS.**

AUTHORIZED BY \_\_\_\_\_

GAL. GASOLINE @		
QTS. OIL @		
LBS. GREASE @		
TOTAL GAS - OIL - GREASE		

Estimated Cost of Repair Work		
Total Labor	600	/
Total Parts	880	T
Environmental Charges		
Special Repairs		
Gas, Oil, Grease		
Tires, Tubes		
Total		
Tax		
Less Deposit		
<b>TOTAL AMOUNT</b>	<b>1780.</b>	<b>-</b>

REPAIR ORDER