

OVERHAULS AND REPAIRS
 SPEED TUNING
 RE-BORING
 WELDING



CELLULOSE SPRAYING
 BODY REPAIRS
 ACCESSORIES
 TYRES

Ref: 1471

F. R. BLEASE & SON

QUEENS ARMS GARAGE

NEWBURNS LANE - OXTON - BIRKENHEAD
 TELEPHONE: 051 - 652 2491 L43 5SX



Mr D. Taylor Tax Point 28 December 1976

V.A.T. Reg No. 163 3743 65

		Amount exclusive of VAT		VAT Rate	VAT Nett	
		£	p		£	p
<u>HEALEY SPRITE 2824MV</u>						
28.11.76	<u>Mileage 45408</u>					
	Dismantle and clean carburetter. Check for faults. Fit Cooper Distributor. Carry out complete engine tune.	15	00			
Supplied	1 Set L82Y Plugs	2	12			
	1 Distributor Cap		79			
		17	91			
		1	43		1	43
		19	34			

Cash Received with thanks. 30.12.76 M & Bleas. VAT at 8%

MERSEYSIDE CAR DELIVERY SERVICES LTD.

(Incorporating Carrington Car Deliveries)

CAR COLLECTING AND SHIPPING AGENTS

051-922-7031/2

STEAM CLEANING CERTIFICATE

VEHICLE TYPE:

VEHICLE NO:

Sprite Sports 13/1/77
2824 MV

THIS IS TO CERTIFY THAT THE ABOVE VEHICLE HAS BEEN
STEAM CLEANED AND DISINFECTED.

SIGNED.

[Signature]

Shipper

ANGLO OVERSEAS TRANSPORT CO LIMITED,
NEW ZEALAND HOUSE,
18 WATER STREET,
LIVERPOOL.

BILL OF LADING

VOL: 604 L

B/L No.

Reference No. 83/1/70067

Consigned to order (of)

MR. DEAN DONLEY
7340 SOUTH WEST SIXTH ST.,
PLANTATION,
FLORIDA 33317



Y 62001

Notify address

WALLENIUS LINES

STOCKHOLM · SWEDEN

Worldwide liner service
TRANSATLANTIC-TRANSPACIFIC-INTEREUROPEAN

Local vessel from

(Ocean) vessel Port of loading

CAN 11605

ATLANTIC SONG LIVERPOOL

Port of discharge Final destination (if on-carriage)

PORTSMOUTH

Marks & Nos. Number and kind of packages; description of goods Gross weight, kg Measurement, m³

Marks & Nos.	Number and kind of packages; description of goods	Gross weight, kg	Measurement, m ³
SONG PORTSMOUTH TIG NO: HBR, NY.	1 used AUSTIN HEALEY SPRITE	566	5.950

THE SHIPMENT DAMAGE

RADIATOR GRILLE MISSING AND PAINTWORK SCRAPPED FRONT END PANEL EDGES. PAINTWORK CHIPPED, CRACKED AND INDENTED ON REAR END BODY PANEL. CRACKED IN ROOF ABOVE RH DOOR. LH DOOR PERSPECT WINDOW CRACKED / SPLIT. PAINTWORK SCRAPPED ON ROOF SPOILER ABOVE RH DOOR. PAINTWORK SCRATCHED IN NUMEROUS LOCATIONS e.g. SONNET, FONGS etc. LH SIDE PANEL SET INWARDS AT BONNET RELEASE HANDLE.

SHIPMENT DAMAGE

EXHAUST PIPE FULLY ADRIPT.

UNPACKED INTERIOR & EXTERIOR TRAVEL STAINED.,
QUANTITY & WONDITION OF ACCESSORIES UNKNOWN.

FREIGHT AND CHARGES

PREPAID

SHIPPED on board in apparent good order and condition unless otherwise stated and to be discharged at the port of discharge or so near thereto as the vessel may safely get and be always afloat. Weight, measure, quality, contents, value, marks and numbers, if mentioned in the Bill of Lading, are to be considered unknown unless the contrary has been expressly acknowledged and agreed to. The signing of this Bill of Lading is not considered as such an agreement. Subject always to the exceptions, limitations, conditions and liberties whether written, printed or stamped on both pages of this Bill of Lading, to which the Merchant agrees by accepting this Bill of Lading.

In witness whereof the number of original Bills of Lading stated below have been signed, all of this tenor and date, one of which being accomplished, the others to stand void.

PREPAID LIVERPOOL 19.1.77

Freight payable at Place and date of issue

THREE (3)

Number of original Bs/L Signed for the Master by

ON BEHALF OF WALLENIUS LINES.

ORIGINAL

ANGLO OVERSEAS TRANSPORT CO. LTD.
New Zealand House,
18 Water Street,
Liverpool L2 8TJ
Tel: 051-227 1071-8
Telex: 627187

et, Liverpool L3 1AR

Telex 627187

Anglo Overseas Transport Co Ltd

Member of the P. & O. Group

Freight forwarders, customs agents
Railway, & travel agents

Branches in all main ports and
industrial centres

Reg. Office: P.O. Box 109, 16 New Street, London, EC2P 2LE
Reg. No. 206447 (England)

Your reference

Our reference

Date

FS/MO'G.82/1/70067

20th January 1977

Mr. Dean Donley,
7340 South West Sixth Street,
Plantation,
Florida 33317,
U.S.A.

Dear Sir,

REG.NO.2824 MV - 1 Austin Healey Sprite motor car

Following instructions received from Mr. D. B. Taylor, we have shipped the above motor car per m.v. "ATLANTIC SONG" which vessel sailed from Liverpool on the 19th instant en route for Portsmouth.

Attached herewith is one signed Bill of Lading (i.e. the document of title) together with the original Marine Insurance Certificate and Condition Report.

A further signed Bill of Lading and duplicate Marine Insurance Certificate are also being posted out to you by following airmail.

The steam cleaning certificate has been placed inside the car.

It will now be necessary for you to make your own arrangements with regard to Customs clearance etc., on arrival of the vessel at Portsmouth and we suggest you keep in touch with the Steamship Company's Agents, i.e. Ramsey Scarlet & Co. Inc., 109E Main Street, Norfolk, Virginia 23510, to ascertain the exact arrival date of the vessel, but which we would expect to be towards the end of January.

During loading operations the exhaust pipe was pulled adrift but the Steamship Company assured us that the damage is only very very small. In the event of your wishing to make a claim you would have to contact the Lloyds Agents at Norfolk before taking the car away and they are Henry Eagleton & Co. Inc., 430 Boush Street, Norfolk, but you will notice that there is an excess clause of £25.00 on the certificate.

We trust that you will eventually receive your Austin Healey in good order and condition.

Yours faithfully,
ANGLO OVERSEAS TRANSPORT CO. LTD.

F. Sorahan

All business undertaken subject to the
Company's Trading Conditions
(copy on request)

Passages booked by
air & sea



covered under this insurance and the right to such cover is dependent on compliance with this obligation. held aware of an event for which he is "held

83/1/70067

LLOYD'S

DUPLICATE

NORFOLK

**THIS CERTIFICATE
REQUIRES ENDORSEMENT**



Lloyd's Agent at.....
Is authorised to adjust and settle on behalf of the Underwriters, and to purchase on behalf of the Corporation of Lloyd's, in accordance with Lloyd's Standing Regulations for the Settlement of Claims Abroad, any claim which may arise on this Certificate.

Certificate of Insurance No. C 2806/ 104971

This is to Certify that there has been deposited with the Committee of Lloyd's an Open Cover effected by *Morice Tozer & Beck Ltd.*, of Lloyd's, acting on behalf of *Claridge, Holt & Co., Ltd.*, with Underwriters at Lloyd's, dated the *First day of January, 1971*, and that the said Underwriters have undertaken to issue to *Morice Tozer & Beck Ltd.* Policy/Policies of **Marine Insurance at Lloyd's** to cover, up to **£100,000** in all by **any one steamer** (*Institute Classification Clause*) or sending by aircraft and/or post and/or conveyances, *Motor Cars and/or Motor Caravans and/or Caravans and/or Aeroplanes and/or Motor Launches and/or Second-hand Motor Cars (Limit 10 years old); Commercial Vehicles and/or Fire Engines and/or Lawnmowers and/or Tractors and/or Agricultural Implements and/or Fork Lift Trucks and/or Commercial Chassis, Cars (Completely knocked down) and/or Engines and/or Parts, and/or Spares and/or Accessories (excluding glass or held covered), and/or Motor Cycles all cased or held covered, to be shipped on or before the Thirty-first day of December, 1976, from any port or ports, place or places in the United Kingdom to any port or ports, place or places in the World and/or vice versa; other voyages held covered; and that Claridge, Holt & Co., Ltd., are entitled to declare against the said Open Cover the shipments attaching thereto.*

Only those Spares, Accessories and Tools supplied by the Manufacturer as original equipment are insured hereunder.

R.G. Walsh
for the Committee of Lloyd's

Dated at Lloyd's, London, 28th November, 1973.

£ 1000.00 Stg.

We hereby declare for Insurance under the said
Cover ONE THOUSAND

Pounds sterling on interest as specified hereon so
valued per "ATLANTIC SONG"

at and from LIVERPOOL

to PORTSMOUTH(VIRGINIA) quay

subject to the terms of the Standard Form of Lloyd's
Marine Policy providing for the settlement of claims
abroad and to the special conditions stated below
and on the back hereof.

This Certificate not valid unless the Declaration be signed by
CLARIDGE, HOLT & CO., LTD.

DONLEY
PORTSMOUTH

Reg No. 2824 MV.

ONE UNPACKED USED AUSTIN HEALEY
SPRITE MOTOR CAR.
1960 model.

Pre shipment condition report
issued.

Claims payable in excess of \$25.

CLARIDGE, HOLT & CO., LTD.

Signed

Dated at LIVERPOOL. 19th. JAN 77

- *1 Institute Cargo Clauses (All Risks) (1.1.63) or Institute Air Cargo Clauses (All Risks) (15.6.65) (Clause 10 deleted) as applicable.
 - *2 As Conditions No. 1 but claims payable in excess of £25 each and every claim.
 - *3 As Conditions No. 1 but excluding scratching, denting and repainting unless caused by the vessel or craft being stranded, sunk, burnt on fire or in collision.
- * Insured under Conditions No. above
- Institute War Clauses (1.1.71) or Institute War Clauses (including on-carriage by Air) (1.1.71) or Institute War Clauses (Air) (excluding sendings by Post) (1.1.71) or Institute War Clauses for the insurance of sendings by Post (1.1.71) as applicable.
 - Institute Strikes Riots and Civil Commotions Clauses (1.1.63) where applicable.
 - Interest on deck held covered including jettison and washing overboard irrespective of percentage.
 - Via any route calling lighterage and transhipment if and wherever incurred customary or otherwise. Including risk to and/or from interior. Including risk to and/or from and/or at Packers and/or elsewhere and/or awaiting shipment. Without recourse to packers wharfingers and/or lightermen.
 - Secondhand Motor Cars and Home Delivery Scheme Motor Cars used prior to export: Subject to a satisfactory condition report being issued prior to shipment and copy attached hereto.
 - Secondhand Motor Cars over 10 years old up to 20 years of age.—Held covered subject to conditions 2 or 3 only.
 - Excluding risk and Third Party Liability whilst under own power.
 - Prototype and/or Vintage and/or Veteran Models held covered.
- Underwriters agree losses, if any, shall be payable to the order of CLARIDGE, HOLT & CO., LTD., on surrender of this Certificate.

In the event of loss or damage which may result in a claim under this Insurance, immediate notice should be given to the Lloyd's Agent at the port or place where the loss or damage is discovered in order that he may examine the goods and issue a survey report.

Brokers: Morice Tozer & Beck Ltd.,
27, Clements Lane, Lombard Street, London, EC4P 4HH.

Printed at Lloyd's, London, England.

1564/1220

RAMSAY, SCARLETT & CO., INC.
 FURNACE BUILDING
 19 - 21 SOUTH STREET
 BALTIMORE, MARYLAND 21202

ATLANTIC CONTAINER LINE

80 Pine Street New York, N. Y. 10005

RAMSAY, SCARLETT & CO., INC.
 THE CITIZENS OFFICE BUILDING
 109 EAST MAIN STREET
 NORFOLK, VIRGINIA 23510

ARRIVAL NOTICE AND FREIGHT BILL

VOYAGE 7604

PAGE: 1

VESSEL ATLANTIC SONG

EXPECTED TO ARRIVE JAN 29 ~~28~~ 77

DATE OF NOTICE JAN 21 77

B/L No. Y62001 PORT OF LOADING: LIVERPOOL

FREE TIME EXPECTED TO EXPIRE 5 PM

NORMAL BILL

GENERAL ORDER TIME EXPECTED TO EXPIRE : FEB 10 77

CONSIGNEE

MR DEAN DONLEY
 7340 SOUTH WEST SIXTH ST
 Plantation, Florida 33317

TELEPHONE: 804-622-4354
 TELEPHONE DELIVERY OFFICE

FULL CONTAINER 804-622-4354
 L.C.I. 804-622-4354

SHIPPER CONTAINER NUMBERS

ANGLO OVERSEAS TRANSPORT CO LI

TYPE OF MOVE PIER /PIER

THE UNDERMENTIONED CARGO IS DUE TO ARRIVE AT:

PORTSMOUTH MARINE TERMINAL

MARKS & NUMBERS	NO. OF PACKAGES	COMMODITY DESCRIPTION	WEIGHT	MEASURE	TYPE OF CHARGE	RATE BASIS	RATE	AMOUNT
DONLEY PORTSMOUTH REG NO 2824 MV CAN 11605	1	USED AUSTIN HEALE Y SPRITE	56608	5950			Pier Wharfage	\$1.32

RECEIVED PAYMENT
 JAN 28 1977
 RAMSAY, SCARLETT & CO., INC
 AS AGENTS

Goods consigned to you are expected to arrive on the above mentioned date. You should arrange Customs entry immediately avoid General Order charges.
 The above goods while on the Terminal are at the risk of the consignee or owner for loss or damage by fire, flood, and all the other risks mentioned in Subdivision 2 of Section 4 of the Carriage of Goods by Sea Act of the United States.
 To protect the interests of all concerned it is required that a delivery order be prepared (ink, indelible pencil or typewriter) on printed form or letter-head of the consignees, and in the name as shown on permit issued by the Customs authorities. Delivery order to be signed by the actual consignees as noted and presented to the delivery clerk on the Terminal in exchange for goods. A separate order is to be issued for each truck or lighter.
 In view of the Customs Regulations under the Tariff Act of 1930, a properly endorsed negotiable bill of lading must be tendered at our New York office in exchange for a dock release for the cargo.

WHEN REMITTING, PLEASE INDICATE SHIP, BILL OF LADING NUMBER AND PORT OF LOADING.
 SEE REVERSE SIDE FOR IMPORTANT NOTICE TO CONSIGNEES

TOTAL	\$1.32
RATE OF EXCHANGE	
RRRRAIB Collect	\$1.32

WHEN REMITTING, PLEASE INDICATE SHIP, BILL OF LADING NUMBER AND PORT OF LOADING

* * * * FOR YOUR GUIDANCE * * * *

You must come to our office to surrender the Original Ocean Bill of Lading, pay freight charge (if collect) and obtain a Carrier's Release. There is a Customs Office at the terminal, which is in Portsmouth, Virginia. If you were in the service and had possession of your automobile, you will need a copy of your orders for Customs clearance. Please call before you come in order to make sure the vessel has arrived and your automobile discharges.

Handling and Service Charge will be assessed by the Terminal in the amount of \$23.65. After 10 days storage in the amount of \$0.53 per day. If your automobile is seized and placed in Customs General Order there is an additional charge of ~~\$12.20~~

plus \$1.00/day with a minimum of \$11.50 ~~\$22.00~~

HOURS: 8:30AM - 5:00PM Monday-Friday
No delivery Saturday,
Sunday, or Holidays

PERSONAL CHECKS WILL NOT BE ACCEPTED BY THIS OFFICE!!

Ramsay, Scarlett & Co., Inc.
200 Citizens Office Building
109 East Main Street
Norfolk, Virginia 23510

(Directly across from Trailways
Bus Station)

TELEPHONE: 804-622-4354

PORTSMOUTH TERMINALS, INC.

P.O. DRAWER 7098 PORTSMOUTH, VIRGINIA 23707

UNCRATED AUTO AND TRUCK RECEIVING AND/OR DELIVERY RECORD

S.S. ATL SONG Voy. 604 Date Rec'd. 1-29-77

Received from _____ Consigned to DEAN DONLEY

From LIVERPOOL To PTSMTH Auto Ticket No. Y63001

Make and Model AUSTIN HEALEY License 2824MV B/L No. _____
 Year _____ Mileage 45408

EQUIPMENT ATTACHED

Place number after each article attached.

EXCEPTIONS

(X) After each article not attached

Fog Lights	X	Sun Visors	X	Bumpers	Front X	Rear X	X
Head Lights	2	Cigar Lighter	X	Bumper Guard	Front X	Rear X	X
Parking Lights	2	Radio	X	Spare Wheel Tire	1		2
Spot Light	X	Clock	X	Tool Set			X
Tail Lights	2	Heater	1	Battery	DEAD		1
Windshield Wipers <u>1 IN SIDE</u>	2	Electric Fan	X	Motor Accessories i.e. Carb. etc.			
Mirror (Front View) (Side View) <u>2</u>	3	Seat Covers (F) (R)	X				
Radio Antenna	X	Radiator Cap Gas Cap	1				2

Radiator Drained NO Gas Tank Drained NO Battery Disconnected NO

Received/Delivered by _____ Keys 2 Remarks NO grill

LIST ON DIAGRAMS HEREUNDER, DAMAGES FOUND ON EXAMINATION

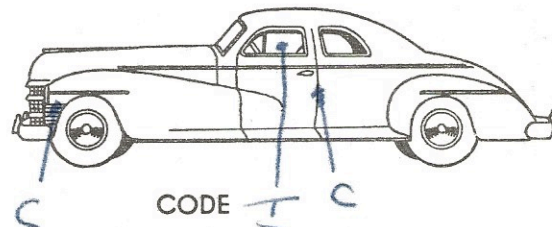
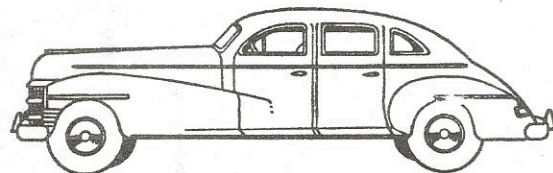
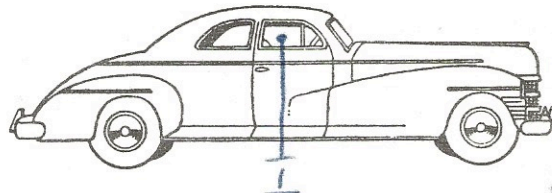
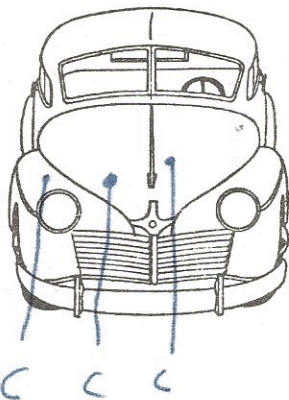
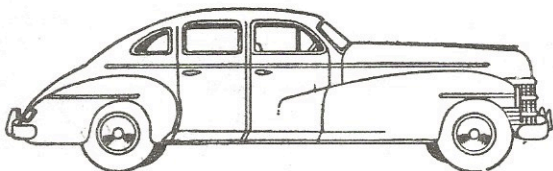

CODE I C

- A Paint Scratch.
- B Metal Deep Scratch.
- C Chip (Paint chipped off by blow, etc.)
- D Paint Rub (Bad but not to metal).
- E Metal Deep Rub.
- F Dent or Depression (Metal pushed in).
- G Bulge (Metal forced out).
- H Bent (Out of line).
- I Broken.
- J Chafed (Other than metal).
- K Gouged (Other than Metal).
- L Torn (Other than Metal).
- M Cut (Other than metal).
- N Miscellaneous (Soiled upholstery, etc. Describe under Remarks).

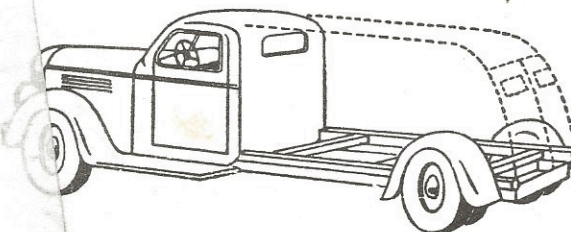
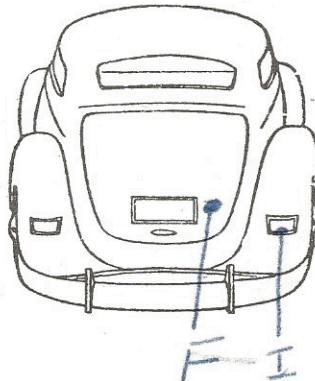
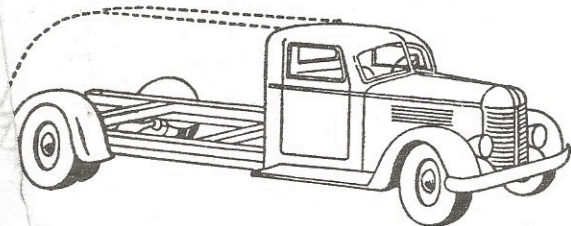

REMARKS: _____

Do the exceptions cover the condition of the car:

When delivered by [Signature]

(Signature of Shipper or Authorized Representative)

When received by [Signature]

(Signature of Receiver or Authorized Representative)

PORTSMOUTH TERMINALS, INC.

P. O. DRAWER 7098

PORTSMOUTH, VA. 23707

PHONE: 804-397-7081

No. POV/PE **9913**

TERMS: DUE AND PAYABLE IMMEDIATELY
Please refer to above invoice number
when remitting.

DEAN DONLEY
7340 SW 6th ST
PLANTATION, FLA.

DATE **31 JANUARY 1977**

SHIPPER:

PERSONAL

LOADING

UNLOADING

S.S. **ATL. SONG**

VOY. **604 1/30/77**

FREIGHT BILL B/L NUMBER **LIVERPOOL Y63001**

PACKAGES

COMMODITY

ONE (1)

PAID
AUSTIN HEALY AUTO
JAN 31 1977

Mervin A. Franklin
Portsmouth Terminals, Inc.

HANDLING/SERVICING/GAS/DESERVING ~~DESERVING~~ **1248#** \$ **XX 23.65**

WHARFAGE \$

DEMURRAGE PERIODS/DAYS @ \$ per day \$

PERSONAL PICK UP **DEAN DONLEY**

SIGNATURE *Dean Donley*

NOTE:

PLEASE NOTIFY US WITHIN TEN DAYS OF ANY DISCREPANCY REGARDING THIS INVOICE. IF NOTIFICATION IS NOT RECEIVED, YOU WILL BE HELD RESPONSIBLE FOR PAYMENT.

TOTAL **23.65**

CLARIDGE HOLT & CO. LTD.

NEW ZEALAND HOUSE

222, TOWER BUILDING

WATER STREET

LIVERPOOL

L3 IAR
L2 8TH

Telephone 051-227 1071

Head Office:

SHIELD HOUSE

16 NEW STREET

LONDON EC2

Telephone 01-283 7121

MOTOR CAR PACKERS AND SHIPPERS

SHIPPING MARK

DONLEY

~~DONNELLY~~

PORTSMOUTH

Motor Car Regn. No. 2824MV

Chassis No.

Ship Per

"ATLANTIC SONG"

S/S

PORTSMOUTH

Description of Car

ONE UNPACKED AUSTIN HEALY SPRITE MOTOR CAR.