

Assured Provenance Certification

Vehicle model:	V8 Vantage X Pack
Chassis Number:	SCFCV81V5JTR12583
Year of Production:	1987
Date of delivery:	1st March 1988
Selling dealer:	Murray Motor Company, Scotland
Engine number:	V580/2583X
Original exterior colour:	Royal Cherry
Original interior colour:	Grey 4153
Current exterior colour:	Rolls Royce Royal Blue
Current interior colour:	Bitter Chocolate Autolux Leather
Licence plate number:	E505 MLC
Current Odometer:	77469



CHASSIS

- Is the chassis original? YES NO
- Does it still conform to the original specification? YES NO
- Does the chassis shown signs of repair? YES NO
- If yes, who was the repairing workshop? Spray Tec
- Have original materials been used? Unable to verify
- Are the chassis stampings in the correct locations? YES NO

Comments

Documented chassis repair during restoration with documents to support



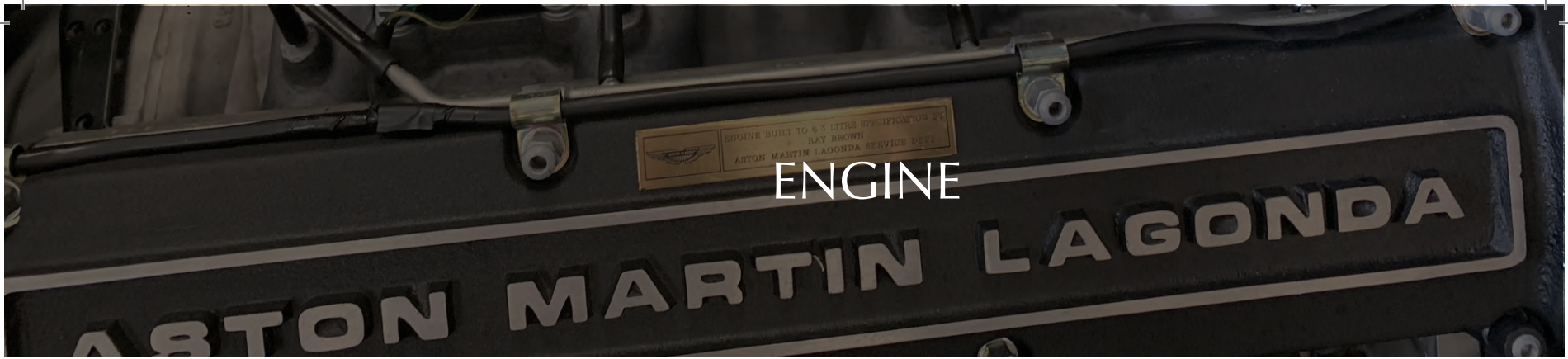

- Does the engine number match the build specification? YES NO
- Are the engine stampings in the correct location? YES NO
- Does the engine match the original specification? YES NO
- Has the engine been replaced? YES NO

Carburettor or injection system fitted

Weber Carburettors fitted

Comments

Engine upgrade carried out at Aston Martin Works to 6.3 specification.
Documentation to support this rebuild

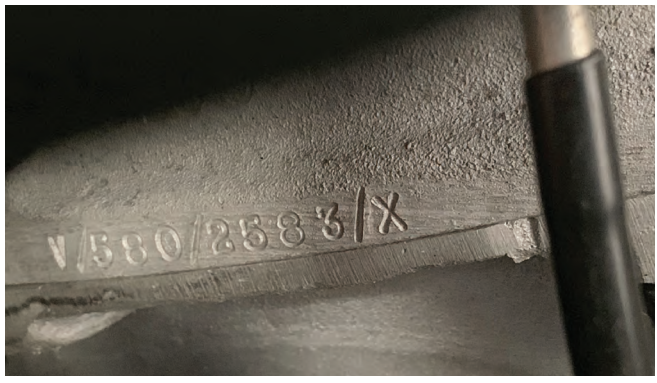



Gearbox number fitted to vehicle 90134

Rear axle number fitted to vehicle Unable to verify

Is the gearbox the original one? YES NO

Does it match the original specification? YES NO

Is overdrive fitted to the car? Not Applicable

Was this listed in the original build specification? Not Applicable

Axle ratio No ID tag present

Comments
Gearbox has been overhauled in 2011 by BPA Engineering, Hampshire, UK

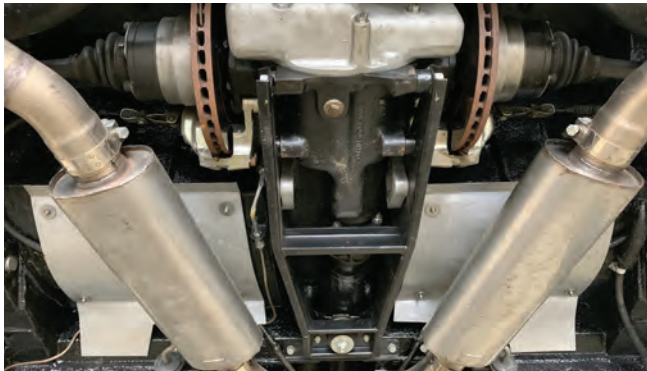
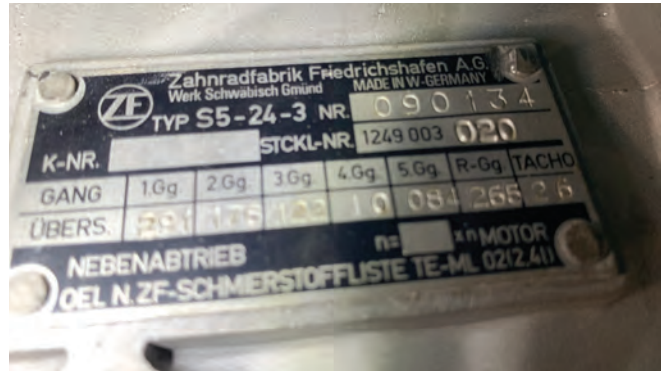



SUSPENSION/STEERING

- Is the suspension system fitted the original one? YES NO
- Has it been replaced or modified? YES NO
- Does it match the original specification? YES NO
- Is the steering system to original specification? YES NO

Comments

Suspension system overhauled at Spray Tec with invoice to support that genuine parts have been used.

Steering overhauled at Spray Tec

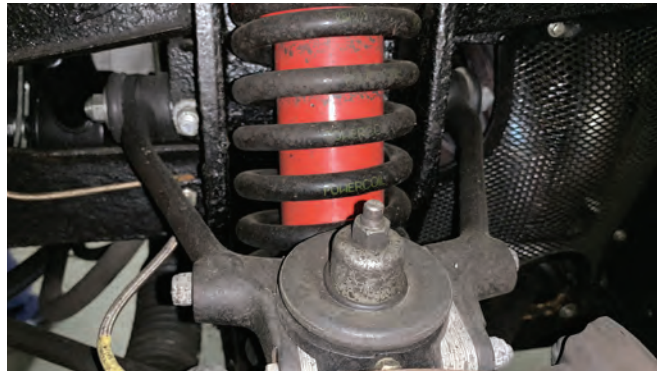

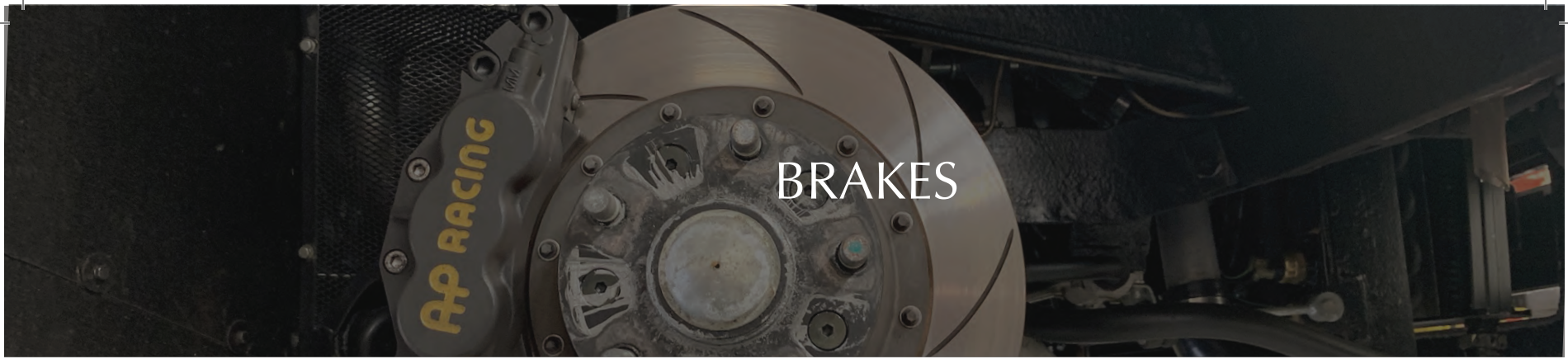

Are the brakes to original specification? YES NO

Have they been replaced or modified? YES NO

Do they match the original build specification? YES NO

Comments

Documentation supporting rear brake system and master cylinder overhaul by Spray Tec restorations.





Wheel type fitted to the car:

Ronal wheels

Do the wheels match the build specification?

Not recorded on build sheet

Tyre Specification including speed rating?

255/50/ZR16

Do the tyres match the build specification?

YES NO

Comments

Avon ZZ1 currently fitted

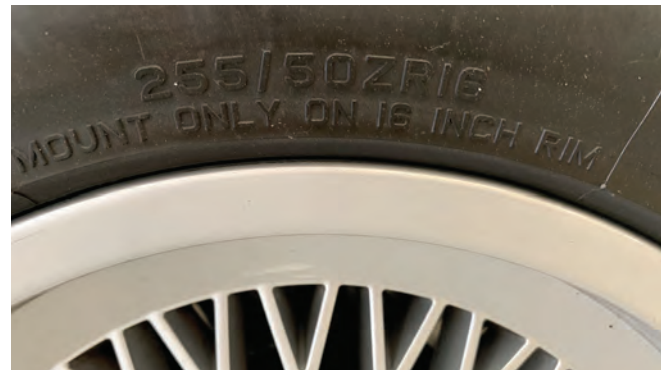



ELECTRICAL

- Is the instrumentation correct? YES NO
- Do the lights match the original specification? YES NO
- Is the audio system correct? YES NO

Comments
 Clifford Alarm system fitted
 Becker Mexico audio system fitted with modern functionality





Is this body original for the car?	YES <input checked="" type="checkbox"/>	NO <input type="checkbox"/>
Does it match the original build specification	YES <input checked="" type="checkbox"/>	NO <input type="checkbox"/>
Is there any evidence of repair?	YES <input type="checkbox"/>	NO <input checked="" type="checkbox"/>
If yes, please comment	Not applicable	
Where was the work carried out?	Not applicable	
What date was the work carried out?	Not applicable	
Comments	None	





Does the interior specification match the build sheet?

YES NO

Comments

Colour has been changed to bitter chocolate and door pockets installed to front doors to include speaker housing.

Autolux leather has been used along with Wilton Carpets.

ADDITIONAL

Is the jack present?

YES NO

Is the tool kit present?

YES NO

Is the original owner's manual present?

YES NO

Is the service history present?

YES NO

Comments

None



