



Red/black dot entries:

HISTORIC TECHNICAL PASSPORT – VALID IN: HILL-CLIMB & - RACING &

The Technical Passport is not a certificate of authenticity, nor does it in anyway verify the history of the car or its constituent parts. It merely confirms that at the date of the inspection, the car appeared to be eligible to compete in FIA-sanctioned events for historic vehicles. Neither the FIA nor the ASN certifies or takes responsibility for the accuracy of the chassis number. The items shown below as "asserted" are those claimed by the owner based upon his best available knowledge.

Issuing **ASN: ACI****Form Number: I 9234****Category: Competition GT Car****Period: H1 - 1972 to 1975 valid to 31.12.2025****FIA Class: GTS 27**

The original of this document was completed in accordance with Appendix "K" to the International Sporting Code, for cars taking part in historic competitions. This certified copy of the original form remains the property of the FIA and, if replaced with a new form, must be returned to the issuing ASN which holds the original. During the whole event the car must conform to all the declarations of this HTP.

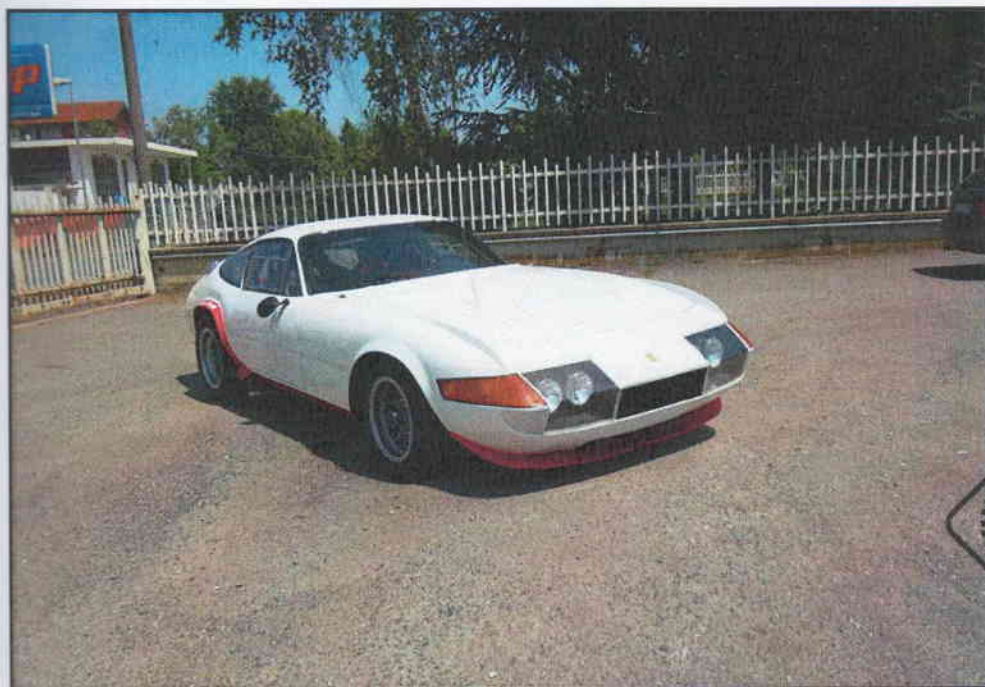
APPLICANT'S ASSERTIONS:Make asserted: **FERRARI**Manufacturer asserted: **FERRARI SPA SEFAC**Model asserted: **365 GTB4**Date of original manufacture asserted: **1970**Vehicle chassis / VIN n° asserted: **GTB/4 13383**Year of specification: **1975**FIA identity n°: **38404**Engine type: **V 12 DOHC**Engine capacity: **4390 cm³**corrected: **cm³**FIA homologation form number (if applicable): **633**Number of relevant valid pages of homologation form: **15**

Each page of this form, as well as the edge of each photograph, must bear the stamp of the issuing ASN

We, the ACI, have checked the information given on this form and confirm that to the best of our knowledge and belief, the car complies with the period specification of the make and model represented.

Date:
26/07/2015

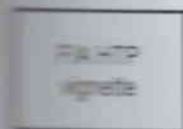
Signature and stamp:Name and status of signatory:**Dr. Marco Ferrari****Segretario Organi Sportivi ACI**

2015/07/26/15



In case **of homologated car only**: if extensions of the original homologation form are used (in accordance with Appendix **K**), their numbers must be entered below:

In case of homologated cars bodywork may only be altered on Competition Grand Touring Cars (GTS) before Period **G** and on Competition Touring and GTS cars from Period **G** onwards according to Appendix **J** of the **period**. For the avoidance of any doubt there must be attached to this document evidence of Period Specification of changed bodywork according to Appendix K, over stamped by the issuing ASN as authorisation.

In any case **for non homologated cars** a period picture of the model has to be shown below.

PERIOD IMAGE OF BODYWORK OF ORIGINAL CAR

Homologated cars.

For others also display a picture from period, especially as it can authenticate the car livery.

9 cm x 13 cm

Period image. Event:; date of the event:.....

If this model has no International History, tick this box:

☐

Handwritten signature or mark.

**1 – CHASSIS, SUSPENSION****1.1 CHASSIS FRAME**

i	Is the car fitted with a chassis to the period specifications?	yes <input checked="" type="checkbox"/> no <input type="checkbox"/>
ii	Clarification:	
iii	Construction (girder, tubular, monocoque, etc.): TUBULAR	
iv	Materials: STEEL	
v	Note position of all identification numbers on the car: STAMPED IN THE ENGINE BAY LEFT SIDE	

1.2 FRONT SUSPENSION

i	Is the suspension as per the period specifications and dimensions?	yes <input checked="" type="checkbox"/> no <input type="checkbox"/>
ii	Clarification:	
iii	Type of suspension (rigid axle, wishbones, de Dion, etc.): WISHBONES	
iv	Type of spring (coil, leaf, torsion bar, etc.): COIL	
v	Type of dampers (friction, lever, telescopic, etc.): TELESCOPIC	
vi	Are the dampers adjustable?	yes <input type="checkbox"/> no <input checked="" type="checkbox"/>
vii	If yes to [i], state the number of adjusters per damper:	
viii	Material of the dampers: Steel <input checked="" type="checkbox"/> Aluminium <input type="checkbox"/>	
ix	Is the geometry of suspension adjustable?	yes <input checked="" type="checkbox"/> no <input type="checkbox"/>
x	Is the height of suspension adjustable?	yes <input checked="" type="checkbox"/> no <input type="checkbox"/>
xi	If yes to [i] and/or [ix], specify the method (Uniball joints, different mountings, etc.): 1) STANDARD ADJUSTMENT 2) ADJUSTABLE COIL PLATFORM	
xii	Is it fitted with an anti-roll bar?	yes <input checked="" type="checkbox"/> no <input type="checkbox"/>
xiii	If yes, is this bar adjustable?	yes <input type="checkbox"/> no <input checked="" type="checkbox"/>
xiv	Are sensors fitted?	yes <input type="checkbox"/> no <input checked="" type="checkbox"/>
xv	If yes, list the sensors:	

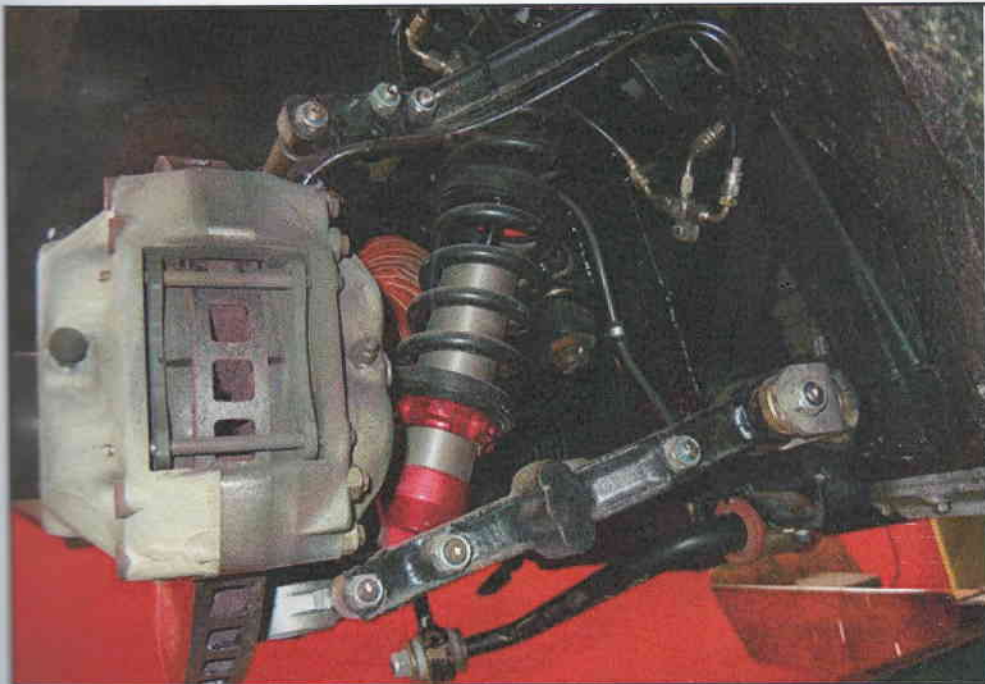
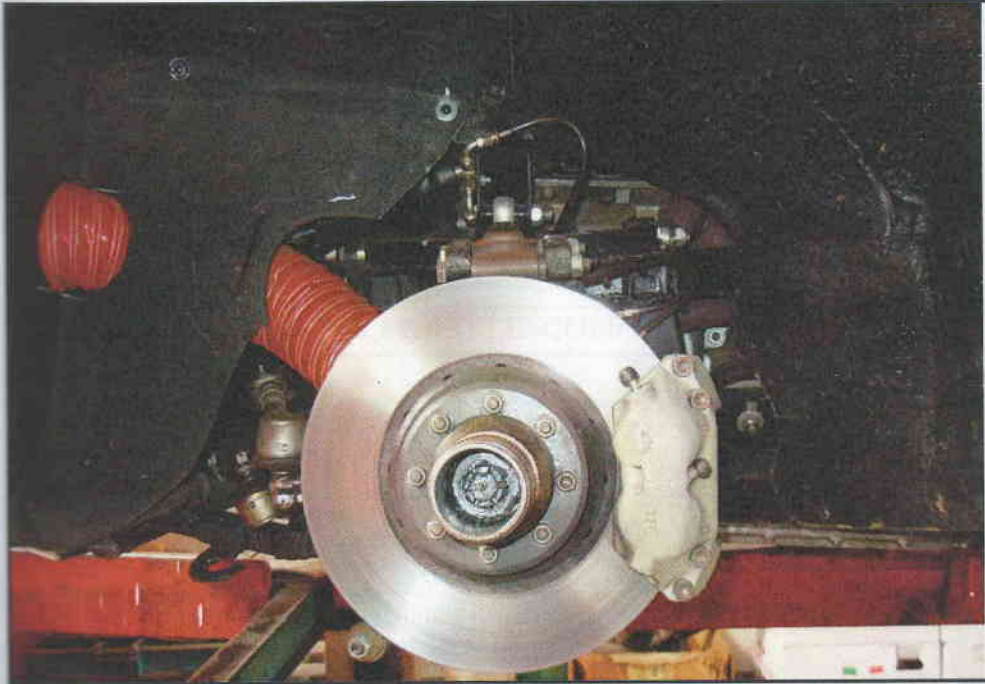

**1.3 REAR SUSPENSION**

[a]	Are the suspension and dimensions as per the period specifications?	yes <input checked="" type="checkbox"/> no <input type="checkbox"/>
[b]	Clarification:	
[c]	Type of suspension (rigid axle, wishbones, de Dion, etc.): WISHBONES	
[d]	Type of spring (coil, leaf, torsion bar, etc.): COIL	
[e]	Type of dampers (friction, lever, telescopic, etc.): TELESCOPIC	
[f]	Are the dampers adjustable?	yes <input type="checkbox"/> no <input checked="" type="checkbox"/>
[g]	If yes to [f], state the number of adjusters per damper:	
[h]	Material of the dampers: Steel <input checked="" type="checkbox"/> Aluminium <input type="checkbox"/>	
[i1]	Is the geometry of suspension adjustable?	yes <input checked="" type="checkbox"/> no <input type="checkbox"/>
[i2]	Is the height of suspension adjustable?	yes <input checked="" type="checkbox"/> no <input type="checkbox"/>
[j]	If yes to [i1] and/or [i2], specify the method (Uniball joints, different mountings, etc.): i1: STANDARD ADJUSTMENT i2: ADJUSTABLE COIL PLATFORM	
[k]	Is it fitted with an anti-roll bar?	yes <input checked="" type="checkbox"/> no <input type="checkbox"/>
[l]	If yes, is this bar adjustable?	yes <input type="checkbox"/> no <input checked="" type="checkbox"/>
[m]	Are sensors fitted?	yes <input type="checkbox"/> no <input checked="" type="checkbox"/>
[n]	If yes, list the sensors:	

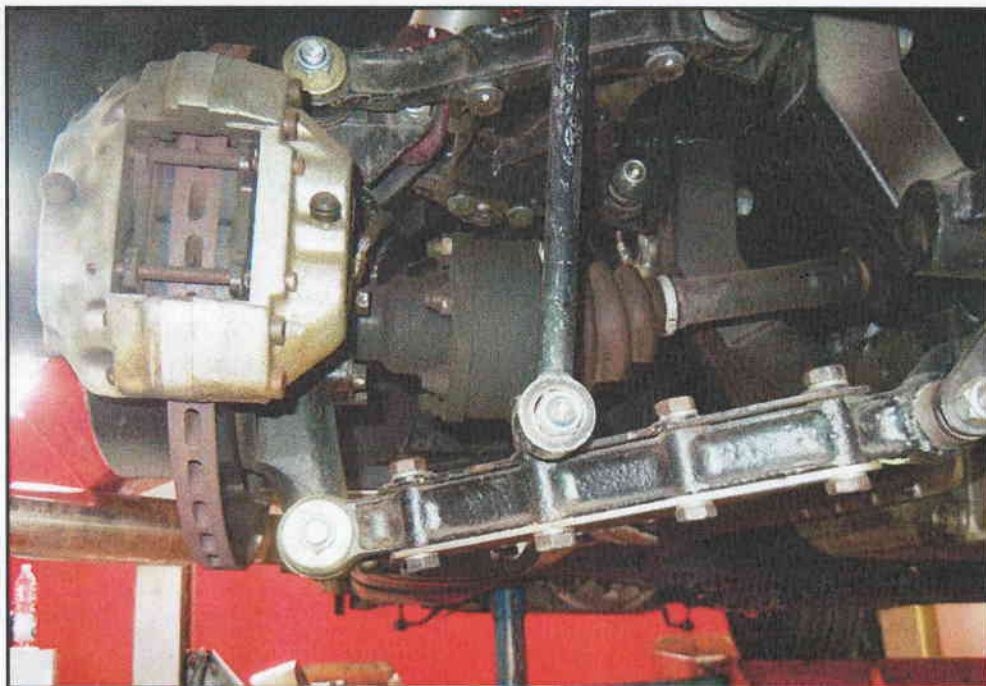
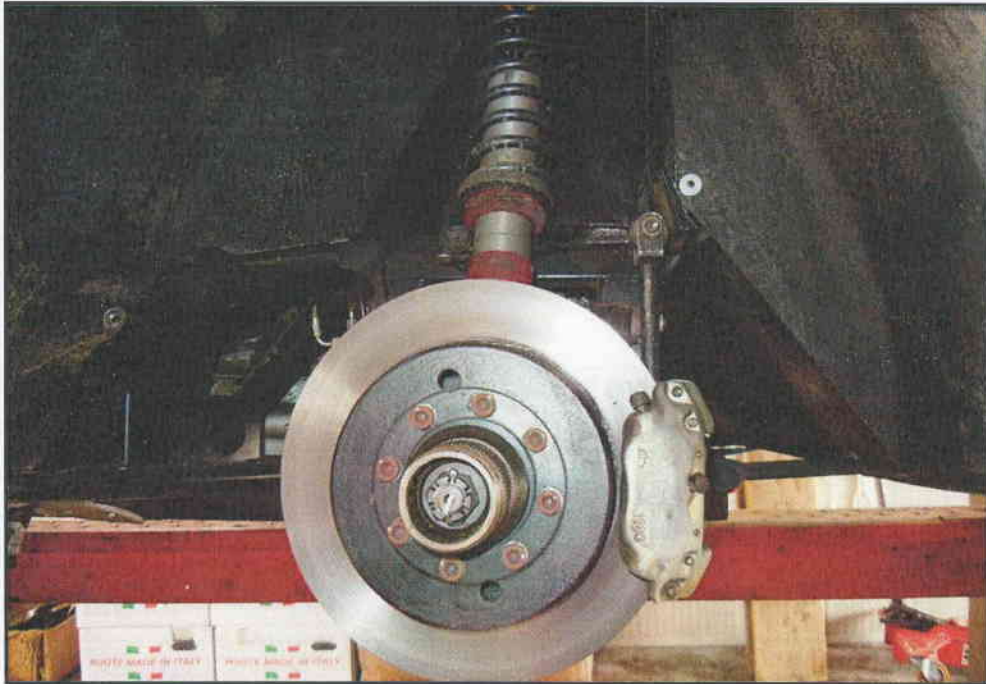

**2 - ENGINE****2.1 ENGINE**

[a]	Is the engine as per the period specifications for this chassis?	yes <input checked="" type="checkbox"/> no <input type="checkbox"/>
[b]	Clarification:	
[c]	Is the position of the engine as per the period specifications?	yes <input checked="" type="checkbox"/> no <input type="checkbox"/>
[d]	Clarification:	
[e]	Is the cylinder block cast using the period specification material and dimensions? Specify material: SILUMIN	yes <input checked="" type="checkbox"/> no <input type="checkbox"/>
[f]	Clarification:	
[g]	Is the cylinder head cast using the period specification material and dimensions? Specify material: SILUMIN Casting number: nn	yes <input checked="" type="checkbox"/> no <input type="checkbox"/>
[h]	Clarification::	
[i]	Make: FERRARI	Casting number of the block: 13573
[j]	Year of manufacture: 1970	Operating method: Four-stroke cycle
[k]	Number of cylinders: 12	Configuration (straight, V, etc.): V
[l]	Bore: original: 81 mm	Stroke: original: 71 mm
	actual: 81 mm	actual: 71 mm
[m]	Engine capacity: original: 4390 cm ³	actual: 4390 cm ³
[n]	Number of intake ports: 12 Number of exhaust ports: 12 Number of transportation port (in case of two stroke engines): Number of rotors (in case of wankel/rotary engine):	
	Number of plugs per cylinder: 1 Number of valves per cylinder: 2	
[o]	Valve sizes to period specifications?	yes <input checked="" type="checkbox"/> no <input type="checkbox"/>
[p]	Clarification:	
[q]	Are sensors fitted?	yes <input type="checkbox"/> no <input checked="" type="checkbox"/>
[r]	If yes, list the sensors:	

**2.2 IGNITION**

[a] Is the system as per the period specifications?	yes <input checked="" type="checkbox"/> no <input type="checkbox"/>
[b] Clarification:	
[c] Type (magneto, breaker/coil, etc.): BREAKER/COIL	
[d] If the ignition is electronic, specify the make and principle:	
[e] Are sensors fitted? yes <input type="checkbox"/> no <input checked="" type="checkbox"/>	
[f] If yes, list the sensors:	

2.3 FUEL FEED

[a] Are the make, type and number of carburettors / injection as per the period specifications?	yes <input checked="" type="checkbox"/> no <input type="checkbox"/>
[b] Clarification:	
[c] Carburettor: Number:6 Make: WEBER Type: 40 DCN 21 ø of venturi in mm:34	
[d] Injection : Make: Type:	
[e] If an air restrictor is fitted, diameter of the restrictor: mm	
[f] If supercharged, is the supercharger as per the period specifications?	yes <input type="checkbox"/> no <input type="checkbox"/>
[g] Clarification:	
[h] Supercharger: Make: Type: Number:	
[i] If an air cooler is fitted, is it as per the period specifications?	yes <input type="checkbox"/> no <input type="checkbox"/>
[j] Clarification:	
[k] Are sensors fitted?	yes <input type="checkbox"/> no <input checked="" type="checkbox"/>
[l] If yes, list the sensors:	

**2.4 FUEL SYSTEM**

a	Is the fuel system as per the period specifications?	yes <input checked="" type="checkbox"/> no <input type="checkbox"/>
b	Clarification:	
c	Type of fuel feed (gravity, mechanical pump, electric pump, etc.): ELECTRIC PUMP	
d	Is a fuel cooler fitted	yes <input type="checkbox"/> no <input checked="" type="checkbox"/>
e	Is the fuel tank as per the period specification's location? Does it comply with Appendix K?	yes <input checked="" type="checkbox"/> no <input type="checkbox"/> yes <input checked="" type="checkbox"/> no <input type="checkbox"/>
f	Clarification:	
g	Are sensors fitted?	yes <input type="checkbox"/> no <input checked="" type="checkbox"/>
h	If yes, list the sensors:	

2.5 LUBRICATION

a	Is the system as per the period specifications?	yes <input checked="" type="checkbox"/> no <input type="checkbox"/>
b	Clarification:	
c	Type (wet sump, dry sump, etc.): DRY SUMP	
d	Is an oil cooler fitted?	yes <input checked="" type="checkbox"/> no <input type="checkbox"/>
e	If yes, is the cooler as per the period specifications?	yes <input checked="" type="checkbox"/> no <input type="checkbox"/>
f	If no, specify and justify the changes in relation to the period specification:	
g	Is a main circuit oil filter fitted (pre-war cars only)?	yes <input type="checkbox"/> no <input type="checkbox"/>
h	Are sensors fitted?	yes <input type="checkbox"/> no <input checked="" type="checkbox"/>
i	If yes, list the sensors:	

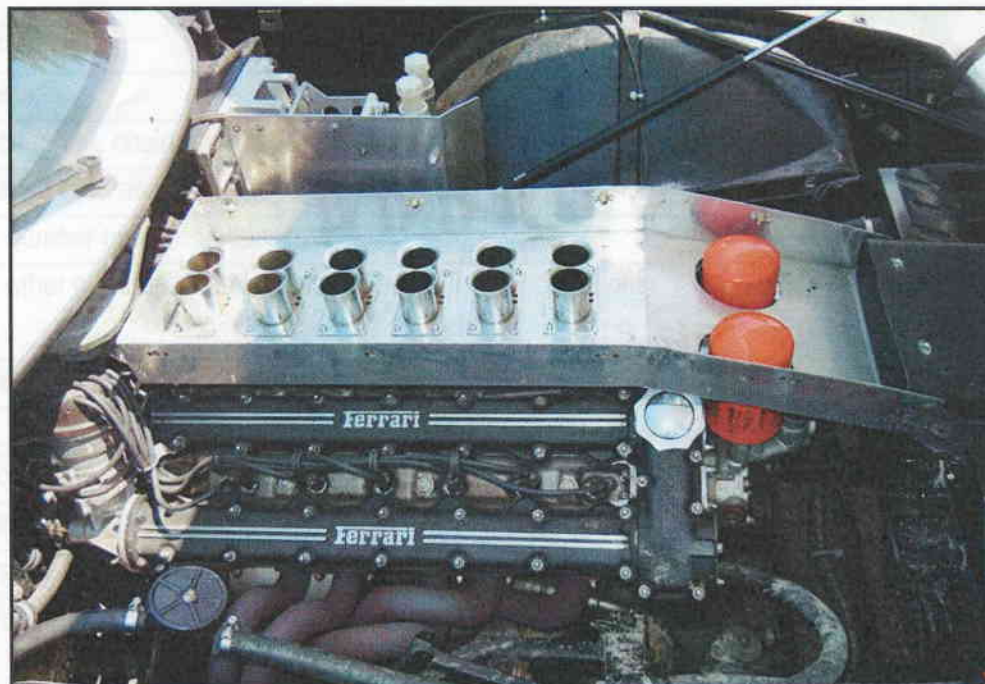
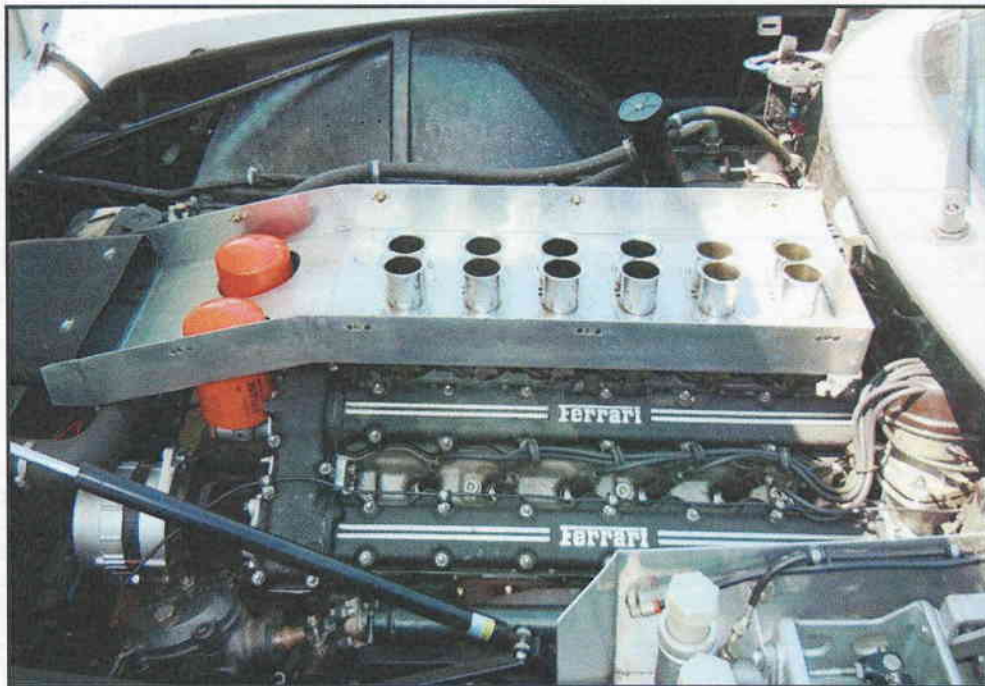



3 - TRANSMISSION

3.1 GEARBOX

[a]	Is the gearbox as per the period specifications?	yes <input checked="" type="checkbox"/> no <input type="checkbox"/>
[b]	Clarification:	
[c]	Make: FERRARI Type: MANUAL	
[d]	Number of forward gears: 5 reverse gear:	yes <input checked="" type="checkbox"/> no <input type="checkbox"/>
[e]	Number of teeth (for homologated cars only): 1st gear: 13/40 2nd gear: 17/36 3rd gear: 21/33 4th gear: 24/30 5th gear: 27/26 6th gear: Constant: alternatives listed in section 9 <input type="checkbox"/>	
[f]	Is an oil cooler fitted?	yes <input type="checkbox"/> no <input checked="" type="checkbox"/>
[g]	If yes, is it as per the period specifications?	yes <input type="checkbox"/> no <input type="checkbox"/>
[h]	Are sensors fitted?	yes <input type="checkbox"/> no <input checked="" type="checkbox"/>
[i]	If yes, list the sensors:	

3.2 FINAL DRIVE

[a]	Driven wheels: Front: <input type="checkbox"/> Rear: <input checked="" type="checkbox"/>	
[b]	Drive method (shaft, chain, etc.): SHAFT	
[c]	Is the final drive ratio as per the period specifications?	yes <input checked="" type="checkbox"/> no <input type="checkbox"/>
[d]	Specify the number of teeth used: 10/33	
[e]	Specify the other number of teeth available as period specifications:	- - - - -
[f]	Is the differential a limited slip differential?	yes <input type="checkbox"/> no <input type="checkbox"/>
[g]	If yes: Make: FERRARI Model: LS System: LAMES	
[h]	Is an oil cooler fitted?	yes <input type="checkbox"/> no <input checked="" type="checkbox"/>
[i]	If yes, is it as per the period specifications?	yes <input type="checkbox"/> no <input type="checkbox"/>
[j]	Are sensors fitted?	yes <input type="checkbox"/> no <input checked="" type="checkbox"/>
[k]	If yes, list the sensors:	

4 – BRAKES AND STEERING

4.1 BRAKES

[a]	Is the braking system as per the period specifications?					yes <input checked="" type="checkbox"/>	no <input type="checkbox"/>
[b]	Clarification:						
[c]	Actuation (cable, rod, hydraulic, etc.):		Front: HYDRAULIC	Rear: HYDRAULIC	Other option:		
[d]	Is the braking system assisted?		yes <input type="checkbox"/>	no <input checked="" type="checkbox"/>	Other option:		
[e]	Specify the system:						
[f]	Make:		Front: ATE	Rear: ATE			
[g]	If drum brakes:	Drum diameter	Front: mm	Rear: mm	Other: mm		
Shoe width		Front: mm	Rear: mm	Other: mm			
[h]	If disc brakes:	Disc diameter	Front : 280 mm		Rear: 297 mm		
Max. disc thickness		Front: 32 mm		Rear: 22 mm			
Ventilated disc:		Front: yes <input checked="" type="checkbox"/>	no <input type="checkbox"/>	Rear: yes <input checked="" type="checkbox"/>	no <input type="checkbox"/>		
Callipers:		Material at front: CAST IRON		Number of pistons per front calliper: 4			
			Material at rear: CAST IRON		Number of pistons per rear calliper: 4		
[i]	Are sensors fitted?					yes <input type="checkbox"/>	no <input type="checkbox"/>
[j]	If yes, list the sensors:						

4.2 STEERING

[a]	Is the steering as per the period specifications?					yes <input checked="" type="checkbox"/>	no <input type="checkbox"/>
[b]	Clarification:						
[c]	Type (rack and pinion, worm and roller, etc.): SCREW AND ROLLER						
[d]	Is the steering assisted?					yes <input type="checkbox"/>	no <input checked="" type="checkbox"/>
[e]	Specify the system:						
[f]	Are sensors fitted?					yes <input type="checkbox"/>	no <input checked="" type="checkbox"/>
[g]	If yes, list the sensors:						



31 WHEELS

6 – BODYWORK, LIGHTING

6.1 BODY

5.2 AERODYNAMIC DEVICES (cars built after 1965 only)

13

**6.3 LIGHTING**

[a]	Is the lighting as per the period specifications?	yes <input checked="" type="checkbox"/> no <input type="checkbox"/>
[b]	If no, specify and justify the changes in relation to the period specification:	
[c]	Is generator fitted?	yes <input checked="" type="checkbox"/> no <input type="checkbox"/>
[d]	If yes, type: dynamo <input type="checkbox"/> alternator <input checked="" type="checkbox"/> other, specify and justify:	

7 – DIMENSIONS**7.1 DIMENSIONS**

[a]	Wheelbase: left: 2400 mm right: 2400 mm
[b]	- Track (measured between the centres of the tyre treads): <input type="checkbox"/> - or Body width at centre line of axles for homologated cars from Period G2 onwards <input checked="" type="checkbox"/> Original front: 1732 mm Current front: 1832 mm Original rear: 1717 mm Current rear: 1817 mm
[c]	Minimum weight: 1350 kg

8 – DRAWINGS AND/OR PICTURES

If necessary, drawings and/or pictures of the aerodynamic devices, suspension, etc

9 – ADDITIONAL PIECES OF INFORMATION

If necessary, list of alternatives (gearbox ratios, etc)