

The BMW Car Club

Historic Register

Paradise Garage.
Scout Lane,
Old Town,
Clapham,
London.
SW4 0LA

3rd July 2000

Dear Sir,

Ref BMW 507

From my Club archives I am pleased to confirm that the BMW 507, Chassis number 70077, with engine number 40087, was manufactured and sold in 1957. I'm afraid I am unable to advise who was the first owner, however I hope the foregoing is of help to you.

Yours faithfully,

J. Giles
Past Chairman

RE. REG IN UK

AS: SSL 618 (X)

The BMW Car Club
(Great Britain) Ltd.

7 The Crescent
Pattishall
Nr. Towcester
Northants NN12 8NA
Telephone Pattishall
(0327) 830827

Registered in England
No. 1617753



MOTOR VEHICLE PURCHASE AGREEMENT

Year: 1957	Make: BMW	Model: 507 Series II	Body Style: Convertible
Vehicle Identification No: 70077	Engine No: 40087	Odometer Reading: n/a	
Color: Black	Trim: Tan w/ black top	License No: n/a	

Paradise Garage hereby agrees to sell the above mentioned vehicle to:

Buyer: Charles S. Crail Automobiles
 Address: 36A Calle Cesar Chavez, Santa Barbara, CA 93103
 Phone: 805-568-1934

for the sum of Two Hundred Thousand Dollars (\$200,000.00) and/or valuable consideration in the amount of \$ -none-. The following terms and conditions apply to the sale of this vehicle:

- A deposit in the amount of Fifty Thousand Dollars (\$50,000.00) is to be remitted by wire to: Paradise Garage with the balance due of One Hundred Fifty Thousand Dollars (\$150,000 US) in thirty days or upon completion of the following work: *- If sooner - CRP.*
 - Repair engine as needed.
 - Detail car and engine compartment.
 - Supply proper spare rudge wheel and tire.
 - Repair bubbling on paint as needed.
 - Repair and paint rocker panels.
 - Reseal rear window in hardtop. *- If possible CRP.*
- Buyer understands this vehicle is sold FOB London, England.

This agreement is entered into on 14th of June, 2000.

 Charles S. Crail
 For Charles S. Crail Automobiles
 Buyer

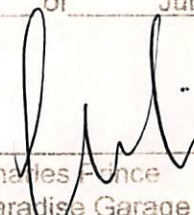
 Charles Prince
 Paradise Garage
 Seller

Sep 08 00 02:35p

Edla Enberg

805-937-9120

P.

CHARLES S. CRAIL AUTOMOBILES
PHONE 805/568-1934
FAX 805-568-1533

FACSIMILE TRANSMITTAL SHEET

TO: Alex Finnegan	FROM: Charles Crail
COMPANY: Paul Russell and Company	DATE: 09/08/00
FAX NUMBER: 978-768-3523	TOTAL NO. OF PAGES INCLUDING COVER: 1
PHONE NUMBER: 978-768-6092	SENDER'S REFERENCE NUMBER: 817
RE: BMW 507	YOUR REFERENCE NUMBER:

URGENT FOR REVIEW PLEASE COMMENT PLEASE REPLY PLEASE RECYCLE

NOTES/COMMENTS:

I understand that items listed in paragraph #3 on our purchase agreement for the 1957 BMW 507, #70077, have been completed and the car is ready for shipment. I will need a release from your company stating that the items listed in paragraph 3 have been completed to your satisfaction. If you have not inspected the repairs, please fax a letter stating you are waiving your right to dispute the work performed and are satisfied that the conditions of noted in paragraph 3 have been fulfilled.

Dear Charles,

After speaking to Charlie Prince, I'm satisfied that the work was performed satisfactorily on the BMW 507 and it's okay to release.

Best regards,

Alex Finnegan

36A CALLE CESAR CHAVEZ, SANTA BARBARA, CA 93103

BILL OF SALE

THE WORLD FAMOUS

Transaction date 14/06/00 Stock No.....

Sold to/by CHARLES S. CRAIL AUTOMOBILES

36A CALLE CESAR CHAVEZ

SANTA BARBARA CA 93103

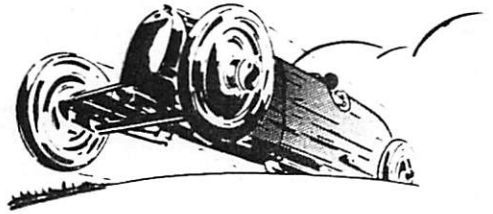

Paradise
GARAGE

Telephone No: Home Tel No:

Fax No: Email:

Details of vehicle

Make BMW Model 507 Reg. no. ✓

Chassis no. 70077 Engine no. 40087 Year 1957

Purchase Price.

Part Payment received.

\$ 200,000 us
\$ 50,000

Balance Payable.

(within fourteen days unless otherwise agreed in writing.) \$ 150,000

I CONFIRM THAT I HAVE ENTERED INTO A CONTRACT TO PURCHASE THE VEHICLE DESCRIBED ABOVE AT THE PRICE STATED.

Signed..... Date.....

Declaration by the seller. Input tax deduction has not been and will not be claimed by me in respect of the vehicle sold on this bill of sale and I hereby certify that the vehicle is my sole property and that I am the seller at the price stated.

Signed [Signature] Date 14/06/00

If a vehicle is being paid for wholly or partly by the exchange of another vehicle the following details must be given:-

Make..... Model..... Reg. no.....

Chassis no..... Engine no..... Year.....

Mileometer reading..... Approx. true mileage.....

Part exchange allowance £..... Paradise Racing ref.....

MOTOR VEHICLE PURCHASE AGREEMENT

Year: 1957 Make: BMW Model: 507 Series II Body Style: Convertible
 Vehicle Identification No: 70077 Engine No: 40087 Odometer Reading: n/a
 Color: Black Trim: Tan w/ black top License No: n/a

Paradise Garage hereby agrees to sell the above mentioned vehicle to:

Buyer: Charles S. Crail Automobiles
 Address: 36A Calle Cesar Chavez, Santa Barbara, CA 93103
 Phone: 805-568-1934

for the sum of Two Hundred Thousand Dollars (\$200,000.00) and/or valuable consideration in the amount of \$ none. The following terms and conditions apply to the sale of this vehicle:

1. A deposit in the amount of Fifty Thousand Dollars (\$50,000.00) is to be remitted by wire to: Paradise Garage with the balance due of One Hundred Fifty Thousand Dollars (\$150,000 US) in thirty days or upon completion of the following work: *--If sooner CAP.*
 - A. Repair engine as needed.
 - B. Detail car and engine compartment.
 - C. Supply proper spare rudge wheel and tire.
 - D. Repair bubbling on paint as needed.
 - E. Repair and paint rocker panels.
 - F. Reseal rear window in hardtop. *-- if possible, CAP.*
2. Buyer understands this vehicle is sold FOB London, England.

This agreement is entered into on 14th of June, 2000.

 Charles S. Crail
 For Charles S. Crail Automobiles
 Buyer



 Charles Prince
 Paradise Garage
 Seller

CHARLES S. CRAIL AUTOMOBILES**PHONE 805/568-1934****FAX 805-568-1533****FACSIMILE TRANSMITTAL SHEET**

TO:	FROM:
John or Charlie	Edla Enberg
COMPANY:	DATE:
Paradise Garage	06/15/00
FAX NUMBER:	TOTAL NO. OF PAGES INCLUDING COVER:
720-4394	2
PHONE NUMBER:	SENDER'S REFERENCE NUMBER:
	817
RE:	YOUR REFERENCE NUMBER:
BMW 507	

URGENT FOR REVIEW PLEASE COMMENT PLEASE REPLY PLEASE RECYCLE

NOTES/COMMENTS:

John or Charlie:

Once again, please find following the corrected purchase agreement (note the correct serial numbers). Please have Charlie sign and fax back ASAP. Sorry about the deluge of incorrect paperwork. I'm blaming it on the extremely hot weather we are having and the fact I am working and not at the beach.

Thanks again,

Edla

364 CAITE CESAR CHAVEN, SANTA BARBARA, CA 93103

I understand that items listed in paragraph #3 on our purchase agreement for the 1957 BMW 507, #70077, have been completed and the car is ready for shipment. I will need a release from your company stating that the items listed in paragraph 3 have been completed to your satisfaction. If you have not inspected the repairs, please fax a letter stating you are waiving your right to dispute the work performed and are satisfied that the conditions of noted in paragraph 3 have been fulfilled.

AGREEMENT

OK
 NO REPAIRS
 ITEM COMMENT
 PLEASE REPLY
 PLEASE RETURN

TO	Alex Forrester	FROM	Charles Crail
DATE	09/08/00		
COMPANY	Paul Russell and Company		
FOR NUMBER			
FOR NUMBER	978-768-3523		
PHONE NUMBER	978-768-6092		
ADDRESS	817		
ZIP CODE			
YOUR REFERENCE NUMBER			

FACSIMILE TRANSMITTAL SHEET

CHARLES S. CRAIL AUTOMOBILES
PHONE 805/568-1934
FAX 805-568-1533

The BMW Car Club

Historic Register

Paradise Garage.
Scout Lane,
Old Town,
Clapham,
London.
SW4 0LA

3rd July 2000

Dear Sir,

Ref BMW 507

From my Club archives I am pleased to confirm that the BMW 507, Chassis number 70077, with engine number 40087, was manufactured and sold in 1957. I'm afraid I am unable to advise who was the first owner, however I hope the foregoing is of help to you.

Yours faithfully,

J. Giles
Past Chairman

The BMW Car Club
(Great Britain) Ltd.

7 The Crescent
Pattishall
Nr. Towcester
Northants NN12 8NA
Telephone Pattishall
(0327) 830827



CONTRACT OF SALE

The present contract has validity to all effects law between

-MR. VESCO ROBERTO BORN VENEZIA 27-12-11
NAME SURNAME date and place

ADDRESS SAREZZO FISCAL CODE USCRT46T27D578

Later on called SELLER

-MR. _____ BORN _____
NAME SURNAME date and place

ADDRESS _____ FISCAL CODE _____

Later on called BUYER

TO AGREE AND DRAW UP AS FOLLOW

The seller sell to the buyer the cars here described:

MAKE <u>BMW</u>	MODEL <u>507 SPORT</u>	CHASSIS <u>70077</u>
MAKE _____	MODEL _____	CHASSIS _____
MAKE _____	MODEL _____	CHASSIS _____

1) The buyer, after checking and seen the condition of the car, declare to accept the purchasing of the same.

2) The seller give the warranty of the originality of the car and also declare that the same is free from obligation by person and things.

3) The price of sale is established in 340 MILIONI TRECENTOQUARANTA

4) All the costs concerning the transport, new registration, insurance of the cars are competence of the buyer.

5) The car will be consigned to the buyer after the full payment of the price of sale.

6) The payment is established as follow:

1° ACCONTO DA VERSARE 40000000 QUARANTA MILIONI
LA RIMANE H2A AL RITIRO DELLA VETTURA NON

OLTRE 40 GIORNI

READ, CONTINUED AND SIGNED

VESCO ROBERTO
seller

DATE

APRILE 2000

buyer

CONTRATTO DI COMPRAVENDITA

Con la presente scrittura privata da valere a ogni effetto di legge fra:

-IL SIG. VESCO ROBERTO nome cognome NATA VENEZIA data luogo 27-12-1946

RESIDENTE IN SAREZZO indirizzo COD. FISC. VSC RRT46T 27D578L

di seguito chiamato **PARTE VENDITRICE**

-IL SIG. PARADISE GARAGE nome cognome NATA SCOUT LANE. OLD TOWN data luogo SW4 0LA.

RESIDENTE IN _____ indirizzo COD. FISC. _____

di seguito chiamato **PARTE ACQUIRENTE**

SI CONVIENE E SI STIPULA QUANTO SEGUE

La parte venditrice vende alla parte acquirente la auto così descritta:

MARCA <u>BMW</u>	MODELLO <u>507 SPORT</u>	TELAIO <u>70077</u>
MARCA _____	MODELLO _____	TELAIO _____
MARCA _____	MODELLO _____	TELAIO _____

- 1) La parte acquirente dopo aver ispezionato e preso visione dello stato attuale del bene, dichiara di accettare l'acquisto
- 2) La parte venditrice garantisce la piena originalità del bene e dichiara inoltre che lo stesso è libero da impegni finanziari impieghi con esso o pericoli che ne pregiudichino la piena e libera proprietà: DM.
- 3) Il prezzo di vendita è stabilito in Milioni 340000 TRECENTAQUARANTA
- 4) Le spese di trasporto, di passaggio di proprietà, di nuove immatricolazioni ed eventualmente le spese doganali, sono di competenza della parte acquirente
- 5) La consegna del bene alla parte acquirente avverrà solamente al pieno pagamento della somma stabilita fra le parti.
- 6) Le modalità di pagamento vengono stabilite come segue:

~~ACCONTO 6000000 QUARANTAMILIONI.~~
~~LA RIMANENZA AL RITIRO DELLA VETTURA~~
~~ENTRO LA FINE DI MAGGIO 2000~~

~~LA PRESENTE SCRITTURA SOTTOSCRITTA~~
VESCO ROBERTO parte venditrice DATA _____
 _____ parte acquirente APRILE 2000

PARADISE GARAGE
28/4/00

g. Serie I^a (automobili) **21491** **004506**
 el. N. _____
 glio N. _____



AUTOMOBILE CLUB D'ITALIA

UFFICIO DEL PUBBLICO REGISTRO AUTOMOBILISTICO di _____

IDENTIFICAZIONE E CARATTERISTICHE DELL'AUTOVEICOLO

Numero della carta di circolazione **004506** **98289M FI**
 Fabbrica **FIAT** Tipo **500**
 Telata N. **1001** Modello del motore **500**
 Cilindrata **1000** Cilindri **4** **268** **86**
 Carrozzeria **1001** **86**
 Specialità **1001**
 Data di immatricolazione **1968** **11/3/58**
 PER LE TRATTORIE: peso del veicolo rimorchiato **1001**
 PER LE MOTRICI: N. targa del rimorchio da trainare **1001**
 PER GLI AUTOCAR: trasporto merci **1001**

ISCRIZIONE DELLA PROPRIETA' E TRASCRIZIONI	
1	15/5/58 R. 4936 Montanini Aldina u. Vadio 13/9/57 in us.
2	27/10/50 R. 1891 Montanini Aldina u. Vadio 27/10/50 FI
3	22/12/61 R. 25660 Montanini Aldina u. Vadio 22/12/61 FI
4	21/1/62 R. 319 Montanini Aldina u. Vadio 21/1/62 in us.
5	24/4/62 R. 10216 Montanini Aldina u. Vadio 24/4/62 FI
6	28/8/63 R. 1033/59 Montanini Donatella u. Firenze 21/12/41 in us.
7	12/9/63 R. 7013/84 Montanini Aldina u. Vadio 12/9/63 in us. 28/8/66 del PRA di Pistoia u. 32657 si effettua il numero e Montanini Donatella u. Firenze 21/12/41 in us. Firenze Montanini Aldina u. Vadio
8	29/3/64 R. 6328/317 Montanini Aldina u. Vadio 10/3/64 35297 10020 clav. Palletta Francesco u. Palermo 5/2/47 in us. Palermo

6787520111129291

PHONE 0039 0308911100 (SON (KW) 20A) SPEAKS ENGLISH)

Roberto Vesco

Via Petrarca, 98
25068 Sarezzo BS

Eg. Sig. Prince,

Ti invio i numeri di identificazione della mia banca, così potrai procedere a pagare il deposito di £ 40.000.000.

Non ti confermo che la BMW 507 parteciperà alla Mille Miglia. La macchina ti verrà spedita entro pochi giorni o, al massimo, per la fine del mese.

Grazie mille, Roberto.

Dati relativi alla banca:

- UBS
- Palazzo Mercurio - CHIASSO (SVIZZERA)
- c/c 339758 61L

Distinti saluti

JM 340,000



RG A **BO 350669**

CERTIFICATO DI PROPRIETÀ
N. **00/A087960W**

UFFICIO PROV. DI **BOLOGNA**

A DATI del VEICOLO

TELAIO **70077**

classe/uso
AUTOVETTURA / PRIVATO TRASPORTO PERSONE

fabbrica/tipo
BMW 507 27HP data immatricolazione **15/03/1958**

dati fiscali
HP 27 KW 1,00 Alimentazione BENZINA

B DATI della INTESTAZIONE

numero precedenti intestazioni **2** numero intestatari **1**

1 **PROPRIETARIO** cognome e nome o denominazione sociale **VESCO ROBERTO**

codice fiscale **VSCRRT46T27D578L** comune di nascita **FIESSO D'ARTICO** prov. nascita **VE** data nascita **27/12/1946**

indirizzo **VIA PETRARCA 98**

C.A.P. **25068** luogo residenza **SAREZZO** prov. residenza **BS**

2 **PROPRIETARIO** cognome e nome o denominazione sociale

codice fiscale comune di nascita prov. nascita data nascita

indirizzo

C.A.P. luogo residenza prov. residenza

C GRAVAMI IPOTECHE ANNOTAZIONI

Non risultano iscritte ipoteche
atto di vendita del 23/03/2000
rilasciata copia d'ufficio al P.R.A. di BRESCIA

importo riscosso per lire/euro **404.500 (EURO ****208,91)** di cui I.P.T. lire **304.000** PAGAMENTO IN EURO



data **13/04/2000**
IL FUNZIONARIO DEL P.R.A.
BO M. VULCANO

D IDENTITÀ artt. 5/6 legge 4 gennaio 1968 n. 15

B03103906

identità del soggetto indicato nel riquadro è comprovata dalla esibizione del documento rilasciato da

GENERALITÀ E RESIDENZA DEL PROPRIETARIO

AULETTA ANDREA N. A BOLOGNA IL
U-U-50 (VI RES. TE VIA FIORINI, 8

GENERALITÀ E RESIDENZA DEL PROPRIETARIO

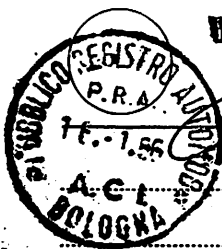

VICE PROPRIETARIO
(Dr. Fagnoli Claudio) 19

A/B0350669/14.04.2000

K4MHWS

*** TRASFERIMENTO DI PROPRIETÀ ***

PROPRIETARIO VESCO*ROBERTO

NATO IL 27.12.1946 A FIESSO D'ARTICO (VE)
RES. SAREZZO -BS-98 VIA PETRARCA

Bologna, 29.04.2000

AG. 1014

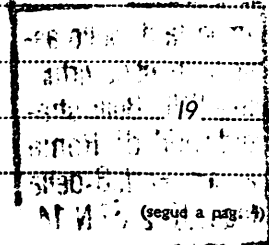

N. 180 / 560

per trasporto d

Fabbrica e tipo B. M. W. 50
Anno di prima immatricolazione 1950 di
AUTOVETTURA (3) nuova di fabbrica - usat
Modello del motore C
Cilindrata totale cm³ 3368 POTEN:
Potenza massima: 25 CV Giri
Posti totali (7) n. 2 Peso max a p. c. kg

Freni (3) { servizio: meccanico-idraulico-pneum.
 { soccorso: meccanico-idraulico-pneum.
 { stazionamento: meccanico-idraulico-
Dispositivi di illuminazione, di segnalazione y

REIMMATRICOLAZIONE

Annotazioni: Reimmatricolazione
Reimmatricolazione, il 3. AGO. 1968

(*) Ove ricorre completare con « da locare senza conducente »
nare i casi che non ricorrono - (4) B: benzina; G: gasolio; GC: ga
(7) compreso il conducente - (8) chiusa, aperta, trasformabile - (9)

MINISTERO DEI TRASPORTI E DELL'AVIAZIONE CIVILE
DIREZIONE GENERALE DELLA MOTORIZZAZIONE CIVILE
E DEI TRASPORTI IN CONCESSIONE

LA DIREZIONE COMPARTIMENTALE DELLA MOTORIZZAZIONE CIVILE E T. C.

Ufficio Provinciale di **BOLOGNA**

Viste le norme del T. U. approvato con D. P. R. 15 giugno 1959, n. 393:

Visto (1) $\left\{ \begin{array}{l} \text{la dichiarazione di conformità;} \\ \text{l'esito della visita e prova;} \\ \text{la precedente carta di circolazione;} \end{array} \right.$

immatricola nella Provincia di **BOLOGNA**

l'AUTOVETTURA descritta nella pag. 3, adibita ad uso

carta di circolazione al proprietario *Stavutti*

residente in *Bolegna* Via S. Maria 6

con il numero di targa **BO350669**

e rilascia la presente

BOLOGNA

- 3 AGO 1968

IL DIRETTORE COMPARTIMENTALE

Imposta di bollo assolta in modo virtuale all'Uff. Bollo straordinario di Roma ai sensi art. 3 della legge 16-2-67 N. 14.



093064

N. 120. 566503

Mod. MC 804

TARGA 80350669

AUTOVETTURA

per trasporto di persone ad uso privato (1)

Fabbrica e tipo B. M. W. 507 Sport Telaio FOO FF
 Anno di prima immatricolazione 1958 di fabbricazione nazionale (2) BMW
 AUTOVETTURA (3) nuova di fabbrica - usata già immatricolata con targa ROMA D. 045062
 Modello del motore 3161 Combust. (4) B Tempi 17 Cilindri 8 Diam. 82 Corsa 75
 Cilindrata totale cm³ 3161 POTENZA FISCALE: (5) CV 33 **OTTO**
 Potenza massima: 47 Giri (6) n/l' — Posti sul sedile anteriore 4
 Posti totali (7) n. 4 Peso max a p. c. kg — Carrozzeria (8) 0. R. M. S. Cambio a 4 marce e r. m.

Freni (3) servizio: meccanico-idraulico-pneumatico } IGM
soccorso: meccanico-idraulico-pneumatico } IGM
 stazionamento: meccanico-idraulico-pneumatico } Decibel (10) —
 Dispositivi di illuminazione, di segnalazione visiva ed acustica, silenziatore: regolamentari.

REIMMATRICOLAZIONE

Annotazioni:

Repubblica, li 3 AGO 1968

PER DUPLICATO

p. Il Direttore Compartimentale



T. P.

(1) Ove ricorre con « da locare senza conducente » o « da noleggiare »
 (2) Ove ricorre con « da locare senza conducente » o « da noleggiare »
 (3) Ove ricorre con « da locare senza conducente » o « da noleggiare »
 (4) B: benzina; G: gas compresso; G: gas compresso; G: gas compresso
 (5) (6) (7) (8) (9) (10) (11) (12) (13) (14) (15) (16) (17) (18) (19) (20) (21) (22) (23) (24) (25) (26) (27) (28) (29) (30) (31) (32) (33) (34) (35) (36) (37) (38) (39) (40) (41) (42) (43) (44) (45) (46) (47) (48) (49) (50) (51) (52) (53) (54) (55) (56) (57) (58) (59) (60) (61) (62) (63) (64) (65) (66) (67) (68) (69) (70) (71) (72) (73) (74) (75) (76) (77) (78) (79) (80) (81) (82) (83) (84) (85) (86) (87) (88) (89) (90) (91) (92) (93) (94) (95) (96) (97) (98) (99) (100) (101) (102) (103) (104) (105) (106) (107) (108) (109) (110) (111) (112) (113) (114) (115) (116) (117) (118) (119) (120) (121) (122) (123) (124) (125) (126) (127) (128) (129) (130) (131) (132) (133) (134) (135) (136) (137) (138) (139) (140) (141) (142) (143) (144) (145) (146) (147) (148) (149) (150) (151) (152) (153) (154) (155) (156) (157) (158) (159) (160) (161) (162) (163) (164) (165) (166) (167) (168) (169) (170) (171) (172) (173) (174) (175) (176) (177) (178) (179) (180) (181) (182) (183) (184) (185) (186) (187) (188) (189) (190) (191) (192) (193) (194) (195) (196) (197) (198) (199) (200) (201) (202) (203) (204) (205) (206) (207) (208) (209) (210) (211) (212) (213) (214) (215) (216) (217) (218) (219) (220) (221) (222) (223) (224) (225) (226) (227) (228) (229) (230) (231) (232) (233) (234) (235) (236) (237) (238) (239) (240) (241) (242) (243) (244) (245) (246) (247) (248) (249) (250) (251) (252) (253) (254) (255) (256) (257) (258) (259) (260) (261) (262) (263) (264) (265) (266) (267) (268) (269) (270) (271) (272) (273) (274) (275) (276) (277) (278) (279) (280) (281) (282) (283) (284) (285) (286) (287) (288) (289) (290) (291) (292) (293) (294) (295) (296) (297) (298) (299) (300) (301) (302) (303) (304) (305) (306) (307) (308) (309) (310) (311) (312) (313) (314) (315) (316) (317) (318) (319) (320) (321) (322) (323) (324) (325) (326) (327) (328) (329) (330) (331) (332) (333) (334) (335) (336) (337) (338) (339) (340) (341) (342) (343) (344) (345) (346) (347) (348) (349) (350) (351) (352) (353) (354) (355) (356) (357) (358) (359) (360) (361) (362) (363) (364) (365) (366) (367) (368) (369) (370) (371) (372) (373) (374) (375) (376) (377) (378) (379) (380) (381) (382) (383) (384) (385) (386) (387) (388) (389) (390) (391) (392) (393) (394) (395) (396) (397) (398) (399) (400) (401) (402) (403) (404) (405) (406) (407) (408) (409) (410) (411) (412) (413) (414) (415) (416) (417) (418) (419) (420) (421) (422) (423) (424) (425) (426) (427) (428) (429) (430) (431) (432) (433) (434) (435) (436) (437) (438) (439) (440) (441) (442) (443) (444) (445) (446) (447) (448) (449) (450) (451) (452) (453) (454) (455) (456) (457) (458) (459) (460) (461) (462) (463) (464) (465) (466) (467) (468) (469) (470) (471) (472) (473) (474) (475) (476) (477) (478) (479) (480) (481) (482) (483) (484) (485) (486) (487) (488) (489) (490) (491) (492) (493) (494) (495) (496) (497) (498) (499) (500) (501) (502) (503) (504) (505) (506) (507) (508) (509) (510) (511) (512) (513) (514) (515) (516) (517) (518) (519) (520) (521) (522) (523) (524) (525) (526) (527) (528) (529) (530) (531) (532) (533) (534) (535) (536) (537) (538) (539) (540) (541) (542) (543) (544) (545) (546) (547) (548) (549) (550) (551) (552) (553) (554) (555) (556) (557) (558) (559) (560) (561) (562) (563) (564) (565) (566) (567) (568) (569) (570) (571) (572) (573) (574) (575) (576) (577) (578) (579) (580) (581) (582) (583) (584) (585) (586) (587) (588) (589) (590) (591) (592) (593) (594) (595) (596) (597) (598) (599) (600) (601) (602) (603) (604) (605) (606) (607) (608) (609) (610) (611) (612) (613) (614) (615) (616) (617) (618) (619) (620) (621) (622) (623) (624) (625) (626) (627) (628) (629) (630) (631) (632) (633) (634) (635) (636) (637) (638) (639) (640) (641) (642) (643) (644) (645) (646) (647) (648) (649) (650) (651) (652) (653) (654) (655) (656) (657) (658) (659) (660) (661) (662) (663) (664) (665) (666) (667) (668) (669) (670) (671) (672) (673) (674) (675) (676) (677) (678) (679) (680) (681) (682) (683) (684) (685) (686) (687) (688) (689) (690) (691) (692) (693) (694) (695) (696) (697) (698) (699) (700) (701) (702) (703) (704) (705) (706) (707) (708) (709) (710) (711) (712) (713) (714) (715) (716) (717) (718) (719) (720) (721) (722) (723) (724) (725) (726) (727) (728) (729) (730) (731) (732) (733) (734) (735) (736) (737) (738) (739) (740) (741) (742) (743) (744) (745) (746) (747) (748) (749) (750) (751) (752) (753) (754) (755) (756) (757) (758) (759) (760) (761) (762) (763) (764) (765) (766) (767) (768) (769) (770) (771) (772) (773) (774) (775) (776) (777) (778) (779) (780) (781) (782) (783) (784) (785) (786) (787) (788) (789) (790) (791) (792) (793) (794) (795) (796) (797) (798) (799) (800) (801) (802) (803) (804) (805) (806) (807) (808) (809) (810) (811) (812) (813) (814) (815) (816) (817) (818) (819) (820) (821) (822) (823) (824) (825) (826) (827) (828) (829) (830) (831) (832) (833) (834) (835) (836) (837) (838) (839) (840) (841) (842) (843) (844) (845) (846) (847) (848) (849) (850) (851) (852) (853) (854) (855) (856) (857) (858) (859) (860) (861) (862) (863) (864) (865) (866) (867) (868) (869) (870) (871) (872) (873) (874) (875) (876) (877) (878) (879) (880) (881) (882) (883) (884) (885) (886) (887) (888) (889) (890) (891) (892) (893) (894) (895) (896) (897) (898) (899) (900) (901) (902) (903) (904) (905) (906) (907) (908) (909) (910) (911) (912) (913) (914) (915) (916) (917) (918) (919) (920) (921) (922) (923) (924) (925) (926) (927) (928) (929) (930) (931) (932) (933) (934) (935) (936) (937) (938) (939) (940) (941) (942) (943) (944) (945) (946) (947) (948) (949) (950) (951) (952) (953) (954) (955) (956) (957) (958) (959) (960) (961) (962) (963) (964) (965) (966) (967) (968) (969) (970) (971) (972) (973) (974) (975) (976) (977) (978) (979) (980) (981) (982) (983) (984) (985) (986) (987) (988) (989) (990) (991) (992) (993) (994) (995) (996) (997) (998) (999) (1000)

G 093064

1076275

Approved by FT/RRR/AS/11 PRO UK 19611 1967
COPY 2 CONSIGNEE
COPY 3 CARRIER

*NB FOR DANGEROUS GOODS

INDICATE
1. CORRECT TECHNICAL NAME (PROPER SHIPPING NAME)
2. HAZARD CLASS
3. UN NUMBER
4. FLASHPOINT (IF ANY) IN °C.

LETTRE DE VOITURE INTERNATIONALE



INTERNATIONAL CONSIGNMENT

Sender (Name, Address, Country) Expéditeur (Nom, Adresse, Pays)		1 Senders/Agents Reference Référence de l'expéditeur/de l'agent	
ROBERTO VESCO VIA PETRARCA 98 25068 SAREZZO (BS) ITALY.		0039 030 89 11160 . ANDR	
Consignee (Name, Address, Country) Destinataire (Nom, Adresse, Pays)		4 Carrier (Name, Address, Country) Transporteur (Nom, Adresse, Pays)	
PARADISE GARAGE CLAPHAM LONDON G.B.		Classic Vehicle Collections Nutwood, Burntcommon Lane Ripley, Surrey Gu23 6HD	
Place & date of taking over the goods (place, country, date) Lieu et date de la prise en charge des marchandises (Lieu, pays, date)		6 Successive Carriers Transporteurs successifs	
25068 SAREZZO (BS) ITALY. 07.06.2000			
Place designated for delivery of goods (place, country) Lieu prévu pour la livraison des marchandises (lieu, pays)		8	
LONDON G.B.		AGCVC. This carriage is subject, notwithstanding any clause to the contrary, to the Convention on the Contract for the International Carriage of Goods by Road (CMR) Ce transport est soumis nonobstant toute clause contraire à la Convention Relative au Contrat de Transport International de Marchandises par Route (CMR)	
Marks & Nos; No & Kind of Packages; Description of Goods* Marques et Nos; No et nature des colis; Désignation des marchandises*		9	10
1 B.M.W. 507 MOTOR CAR PLUS SPARES OLD HANDTOP.		Gross weight (kg) Poids Brut (kg)	Volume (m³) Cubage (m³)
		1500 kg.	
Carriage Charges Prix de transport		12 Sender's Instructions for Customs, etc ... Instructions de l'Expéditeur (optional)	
Reservations Reserves		14 Documents attached Documents Annexés (optional)	
		Special agreements Conventions particulières (optional)	
Goods Received/Marchandises Reçues		17 Signature of Carrier/Signature du transporteur	18 Company completing this note Société émettrice
			C.V.C.
09-06-00		Place and Date; Signature Lieu et	

CONDITION REPORT



CLIENT _____

FILE REF. _____

DRIVER J Scott

Thames Europort, Clipper Boulevard
Crossways, Dartford, Kent DA2 6QB

Telephone: 01322 291296
Facsimile: 01322 291297

NUMÉRO DOSSIER :
Nom du Propriétaire :

Nature du matériel à prendre en charge :
 Natura del Materiale :
 Naturaleza del material para recoger :
 Description of goods :
 Fahrzeugtyp :
 Marque :
 Marca : BMW
 Immatriculation :
 Targa :
 Martrícula : no Regr
 Make : 507
 Registration : 1957
 Zullassungsnummer :
 Poids :
 Peso :
 Weight :
 Gewicht :

Cause d'immobilisation
 Causa del guasto
 Causa de funcionamiento o utilización
 Reason for recovery
 Schadenurcache

Indiquer sur les croquis ci-dessous les dégâts occasionnés :
 Indicare sul disegno i danni causati :
 Indicar sobre el croquis a qui bajo los danos ocasionados :
 Show the damages on the drawing below :
 reuzen Sie die Schadenstelle auf den Zeichnungen an :

Cassé = ●	Cabossé = ○	Eragflure = ~	Mancant = X
Rotto	Ammaccato	Riga	Mancante
Roto	Abollado	Aranado	Falta
Broken	Bumped	Scratching	Missing
Beschädigt	Verbeut	Verschrammt	Fehit

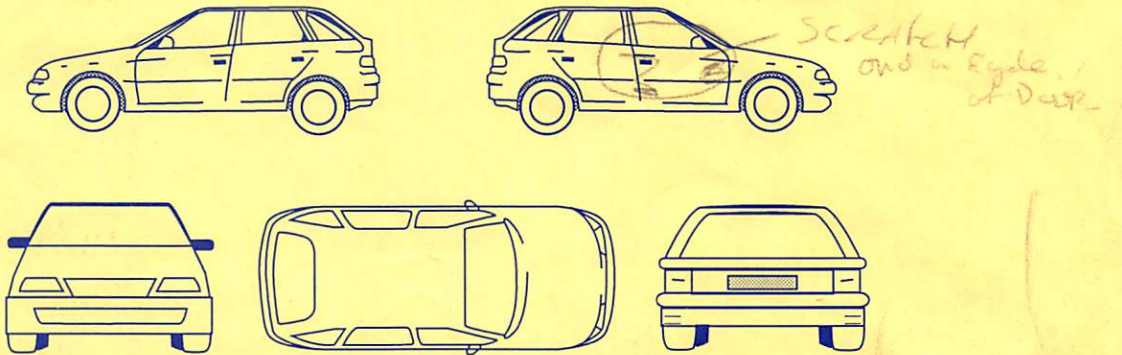

Equipement laissé sur le véhicule:
 Equipaggiamento lasciato sul veicolo:
 Equipa dejado en el vehículo:
 Left accessories:
 Am Wagen verbleibendes Zubehör:

Change in Head lamp shade / Bumper
Dis colour, MALLON in Park + SUPER 7

- | | |
|--|---|
| <input type="checkbox"/> Phare anti-brouillard
Fari anti-nebbia
Faros anti-nebla
Fog lamp
Nebelscheinwerfer | <input type="checkbox"/> Pendulette
Orologio
Reloj
Automobile clock
Uhr |
| <input type="checkbox"/> Rétroviseurs d'ailes
Retrovisore esterno
Espejos retrovisores exteriores
Wing mirrors
Zusätzliche Rückspiegel | <input type="checkbox"/> Ceinture de sécurité
Cinture di sicurezza
Cinturones de seguridad
Safety belts
Sicherheitsgurt |
| <input type="checkbox"/> Essuie-glace
Tergicristallo
Limpiaparabrisas
Windscreen wipers
Scheibenwischer | <input type="checkbox"/> Allume-cigare
Accendisigari
Encendedor
Cigar lighter
Zigarettenanzünder |
| <input type="checkbox"/> lampe de repérage
Torcia elettrica
Lámpara de señalización
Emergency lamp
Warnlicht | <input type="checkbox"/> Roue de secours
Truota di scorta
Ruenda de repuesto
Spare wheel
Reserverad |
| <input type="checkbox"/> Phare de recul
Faro di retromarcia
Faro de rétroceso
Revelting lamp
Rückfahrcheinwerfer | <input type="checkbox"/> Radio/Cassette |

Autre équipement laissé sur le véhicule

NO TOOLS
NO SPARE WHEEL
RIM (TYRE ONLY)

Observations :
 Osservazioni :
 Observaciones :
 Miscellaneous :
 Bemerkungé :

Cachet du réceptionnaire du véhicule
 Timbro del ricevente
 Sello de quien recibe el vehículo
 Stamp of vehicle consignee
 Unterschrift des Abolbeauftragten

J Scott
18/9/00

Cachet du gardien du véhicule
 Timbro del custode del veicolo
 Sello de quien el vehículo
 Stamp of vehicle keeper
 Stempel des Verwahrers des Fahrzeugs

Papiers remis au réceptionnaire du véhicule: OUI NON
 Clés: OUI NON

Papiers remis: OUI NON
 Clés: OUI NON

RESERVES:
 ALL GOODS OR VEHICLES CARRIED ARE SUBJECT TO CMR OR RHA CONDITIONS OF CARRIAGE (1982) (COPIES AVAILABLE ON REQUEST) TERMS 30 DAYS NETT